Gc
974.102
W737w
1770016

M. G.

REYNOLDS HISTORICAL
GENEALOGY COLLECTION

ALLEN COUNTY PUBLIC LIBRARY
3 1833 01085 8402

THE WINTHROP AND MONMOUTH REGISTER

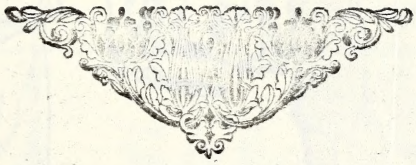

1909

You are cordially invited to make our store your headquarters, when in the city, you will always find a hearty welcome whether you wish to buy goods or not. **A BIG NEW STOCK. A CLEAN LITTLE STORE**

Men's Clothiers, Hatters and Outfitters

THE MESSER-PERLEY CO.

238 WATER STREET, AUGUSTA, MAINE

Digitized by the Internet Archive
in 2015

https://archive.org/details/winthropmonmouth1909mitc

NOTICE

We have purposely made a typographical error in one of the advertisements in this book. To that Subscriber who first sends us after May 20, 1909, a correct statement as to what this error is and in whose advertisement it appears we will send our check for $1.00

The MITCHELL-CONY COMPANY

Augusta, Maine

Melvin E. Sawtelle

Successor to Sheldon & Sawtelle

ATTORNEY-AT-LAW

PROBATE AND GENERAL PRACTICE, COLLECTIONS. CORPORATIONS ORGANIZED

184 WATER STREET, - - AUGUSTA, MAINE

A Safe

place to buy anything in the apothecary line, to have a prescription prepared, to get anything for the toilet or any of the sick room supplies at reasonable prices

TEMPLE PHARMACY

FRANK R. PARTRIDGE, Prop.

Tel. 233-3

AUGUSTA, MAINE

You can find the largest and best assortment of Men's, Young Men's and Children's Clothing of all kinds. Suits, Overcoats, Fancy Reefers in Honest Values.

K. and E. Blouses and Black Cat Hose for sale here.

An immense stock of Ladies' and Gents' Fur Coats

E. E. DAVIS & CO.

210 Water Street

AUGUSTA, - MAINE

SHERBURNE & DAILEY

Complete Outfitters

Men's and Boys' Clothing, Children's Clothing, Men's and Boys' Furnishings, Men's, Boys' and Children's Hats, Overalls and Frocks, Fur Coats, Rain Coats, Men's and Boys' Boots, Shoes and Rubbers, Women's and Misses' Boots, Shoes and Rubbers, Children's Boots, Shoes and Rubbers

228, 230, 232 WATER STREET, AUGUSTA, MAINE

GLENWOOD

RANGES, FURNACES AND PARLOR STOVES

SHERWIN-WILLIAMS PAINT

HARDWARE, OILS, VARNISHES

PLUMBING

TABER & REID

RED FRONT OPP. HOTEL NORTH Tel. 360

AUGUSTA

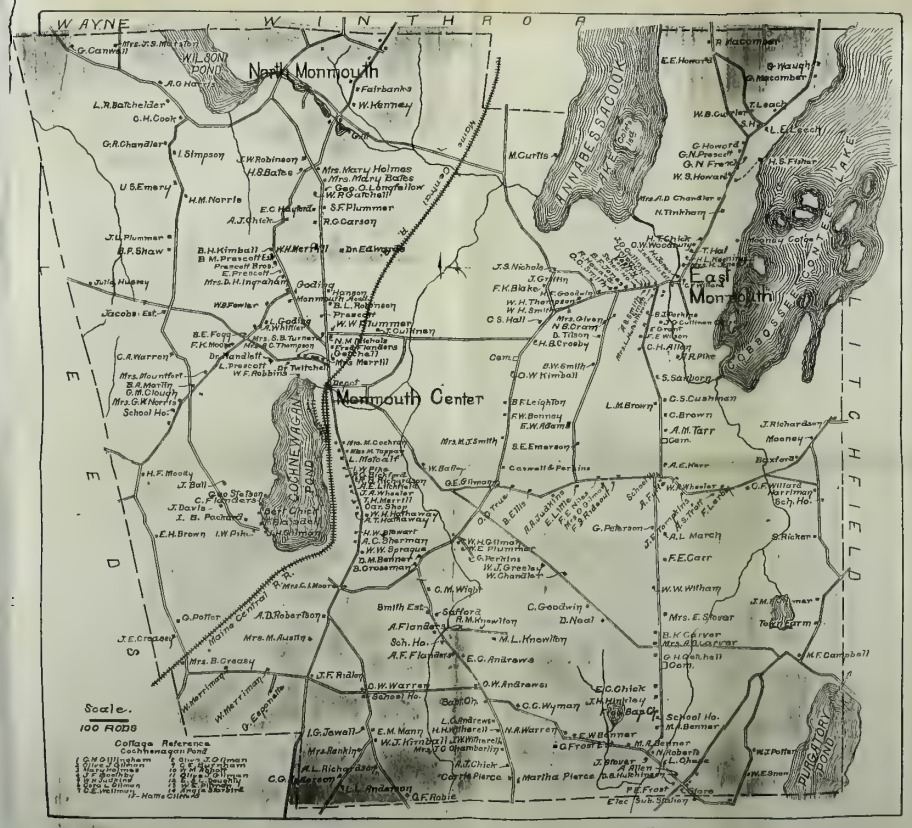

MAPS OF Winthrop and Monmouth 1909

Compiled by
A. J. BRYANT
Auburn, Maine

Published by
The Mitchell-Cony Co.
Augusta, Maine

McPHAIL PIANOS

"Made on Honor" ***"Sold on Merit"***

Only one of the many Pianos that I represent
Three floors devoted to Musical Goods only
Send to me for anything in the Musical Line
I carry the most complete stock to be found in Maine

F. E. Tainter

42 LISBON ST., ***LEWISTON, MAINE***

HOUSE FURNISHINGS

Largest and most complete assortment to be found in Kennebec County.

WE PAY THE FREIGHT

If you anticipate wanting anything in FURNITURE, CARPETS, DRAPERIES, RANGES, GO-CARTS, REFRIGERATORS or CROCKERY be sure and call on us, if you have been in the habit of buying elswhere, our stock and prices will look good to you.

The R. W. SOULE Emporium

DEPOT SQUARE - AUGUSTA

I Can Get You Cash for Your Farm

We have thousands of people wanting Maine Farms. Send for free listing blanks and get your farm advertised in our next catalog which will be mailed to these farm buyers. Our great system, our time, our money, is at your service and we can sell your farm. Send for free book "How a Farmer Sold His Farm." We want 500 farms at once.

W. D. HUTCHINS CO., Augusta, Me.

ILLUSTRATED CATALOG FREE

Don't buy or sell a Farm until you consult us, we can save you money.

W. D. Hutchins Co.

Augusta, - - Maine

The WINTHROP *and* MONMOUTH REGISTER

1909

AUGUSTA, MAINE
Published by THE MITCHELL-CONY COMPANY
1909

89175

The Winthrop and Monmouth register

Augusta, Me., 1909.

4197
97

SHELF CARD

304994

F84197.97

A Live Photograph Always Attracts

We make Portraits, General Commercial Work and Everything Photographic

MANSUR'S STUDIO

239 Water St., Augusta, Maine

E. W. WHITEHOUSE

COUNSELOR AT LAW

AND PENSION ATTORNEY

NOTARY PUBLIC. TEL. 434-2 207 WATER ST., AUGUSTA, ME.

304934

TABLE OF CONTENTS

STATE REFERENCE

	Page
A Brief History of Maine	41
Governors of Maine	60
United States Senators from Maine	62
Representatives to Congress from Maine since Adoption of Constitution	64
Government of Maine, 1907-8	73
State Institutions	76
List of Post Offices in Maine	80
Railroads of Maine, Mileages and Fares	91
Eastern Steamship Company's Lines	112
Vital Statistics	113
Cities and Towns of Maine	114
Plantations of Maine	144
Agricultural Statistics	148
Maine Newspapers	151
Maine Court Directory	156
Maine Churches	159

PART II

CENSUS OF WINTHROP	1
CENSUS OF MONMOUTH	57

Joseph Williamson L. A. Burleigh E. L. McLean

WILLIAMSON & BURLEIGH

Lawyers and Notaries Public

Collections made everywhere. Corporations formed.
Probate business a specialty.

Offices over Granite National Bank

Long Distance Tel. 240

242 Water Street Augusta, Maine

GO TO THE

Red Cross Pharmacy

For Pure Drugs, Medicines, Etc. Headquarters for Souvenir Post Cards and Lowney's Chocolates.

H. E. GOODRICH, Prop.

245 Water St., Augusta, Me.

Prescriptions a Specialty

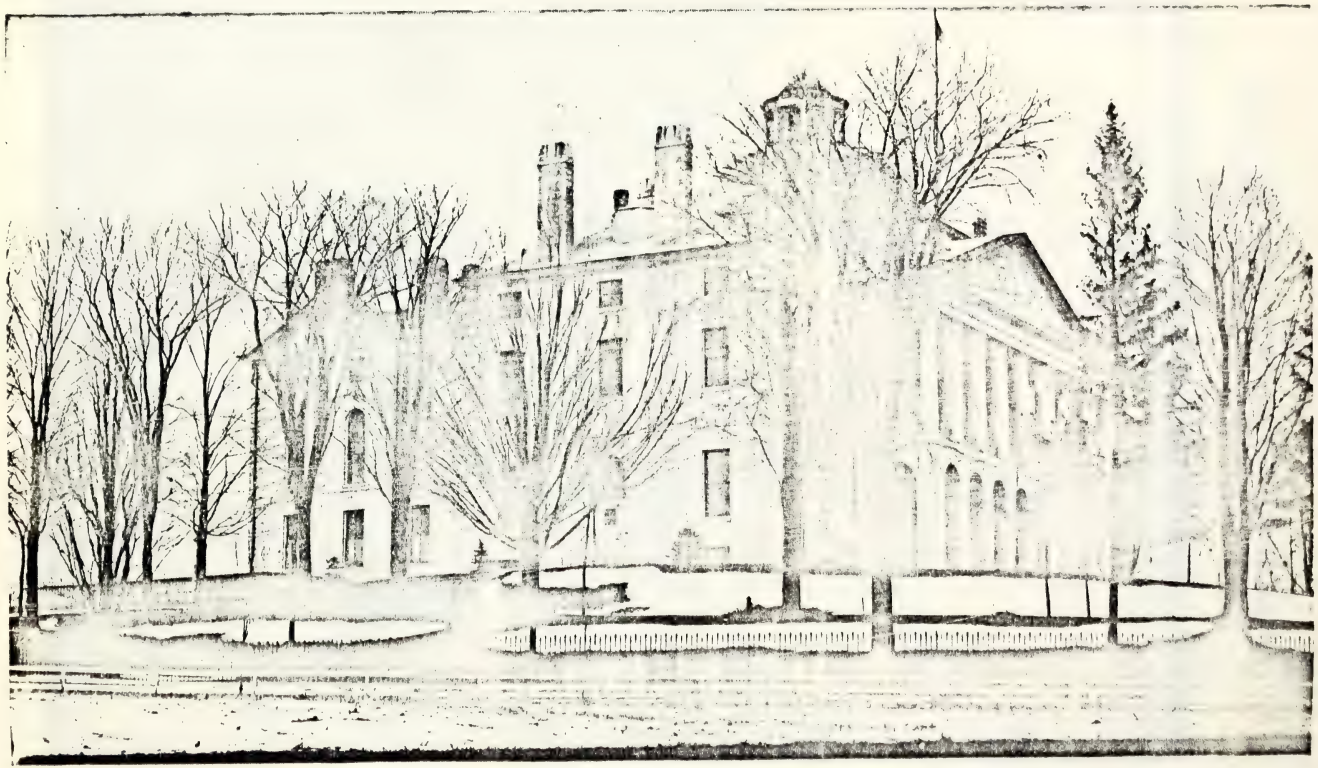

THE STATE CAPITOL AT AUGUSTA.

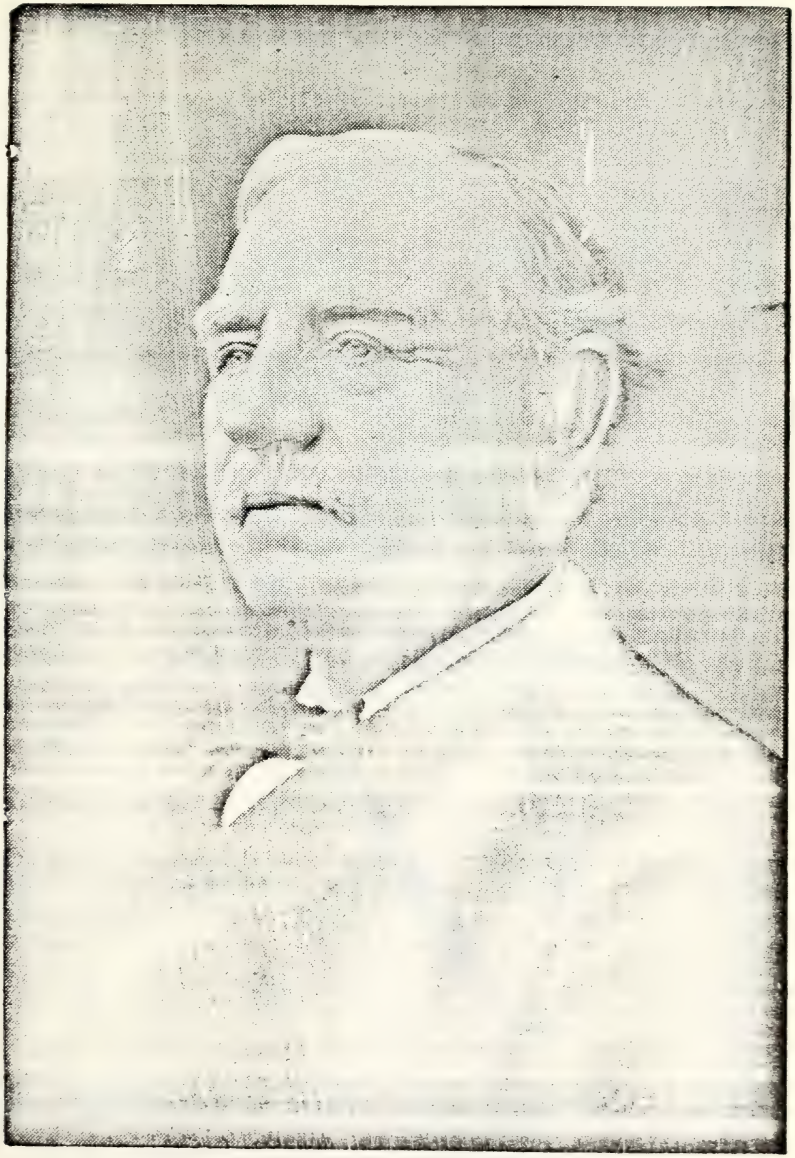

HON. WILLIAM P. FRYE, LEWISTON.
UNITED STATES SENATOR FROM MAINE SINCE 1883.

THE LATE JAMES W. BRADBURY.
UNITED STATES SENATOR FROM MAINE, 1847-53.

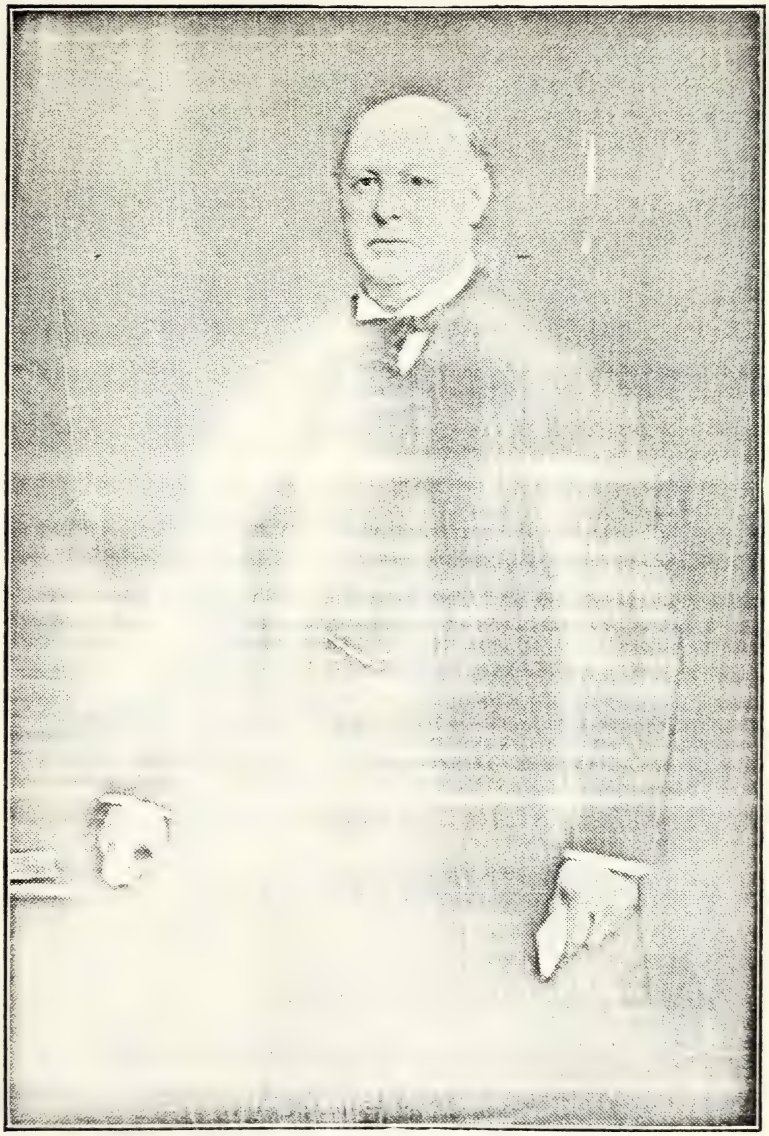

THE LATE SPEAKER REED.
A MAINE MAN WHO BECAME THE WORLD'S GREATEST PARLIAMENTARIAN.

CHIEF JUSTICE MELVILLE W. FULLER.

A Son of Maine Who Holds the Highest Judicial Position in the World.

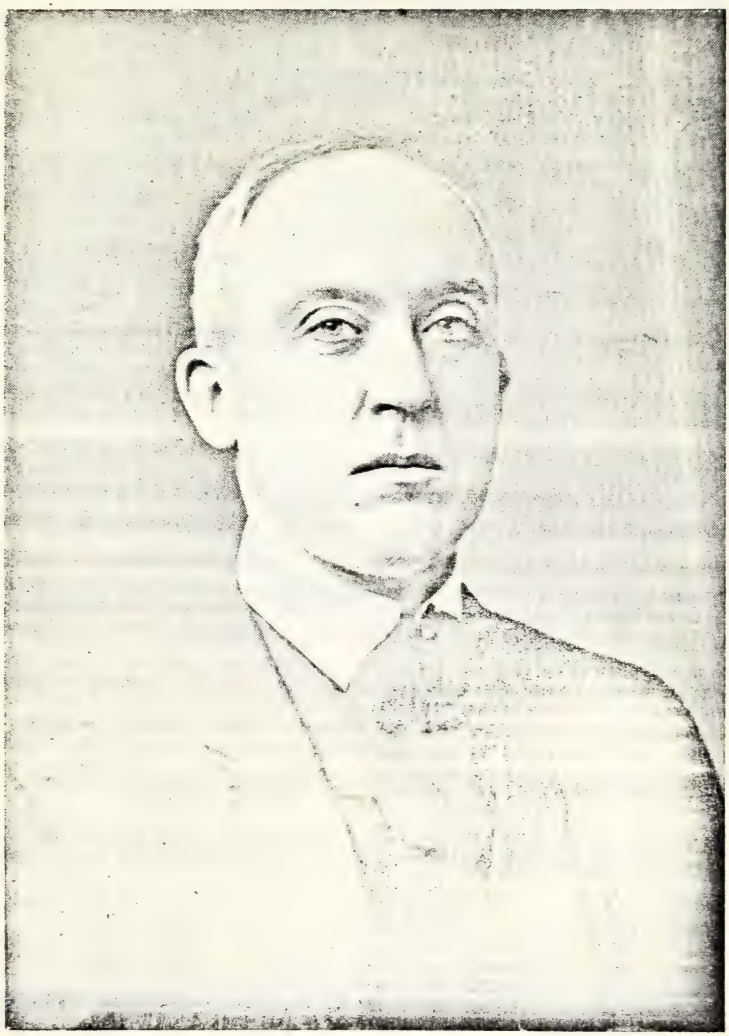

HON. WILLIAM T. COBB, ROCKLAND.
GOVERNOR OF MAINE, 1905-9.

GEN. JOSHUA L. CHAMBERLAIN, BRUNSWICK.
THE "HERO OF LITTLE ROUND TOP." EX-PRESIDENT OF BOWDOIN COLLEGE, GOVERNOR OF MAINE, 1867-71.

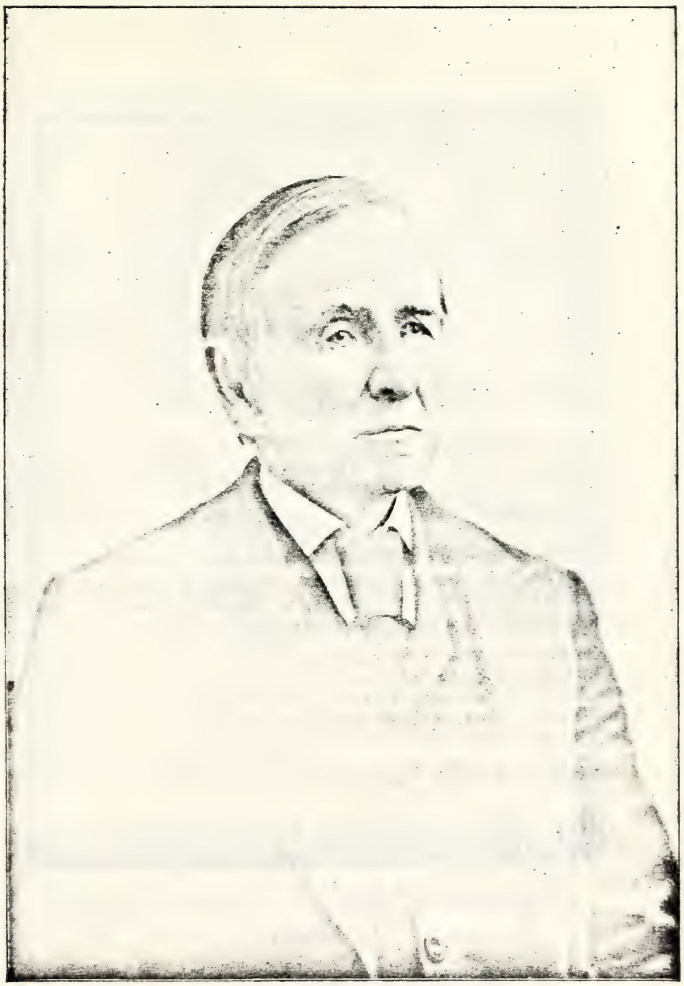

THE LATE ELIJAH KELLOGG, HARPSWELL.
A Noted Maine Preacher and Author.

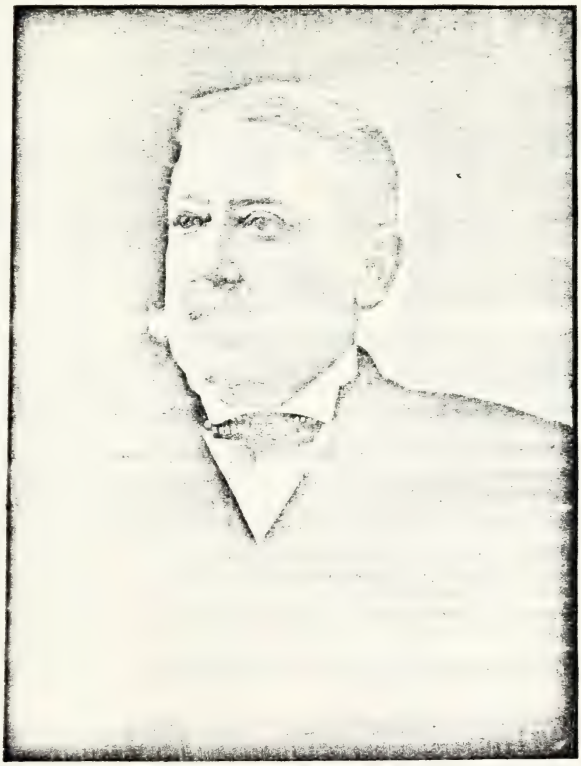

THE LATE HON. JOSEPH H. MANLEY,
AUGUSTA.

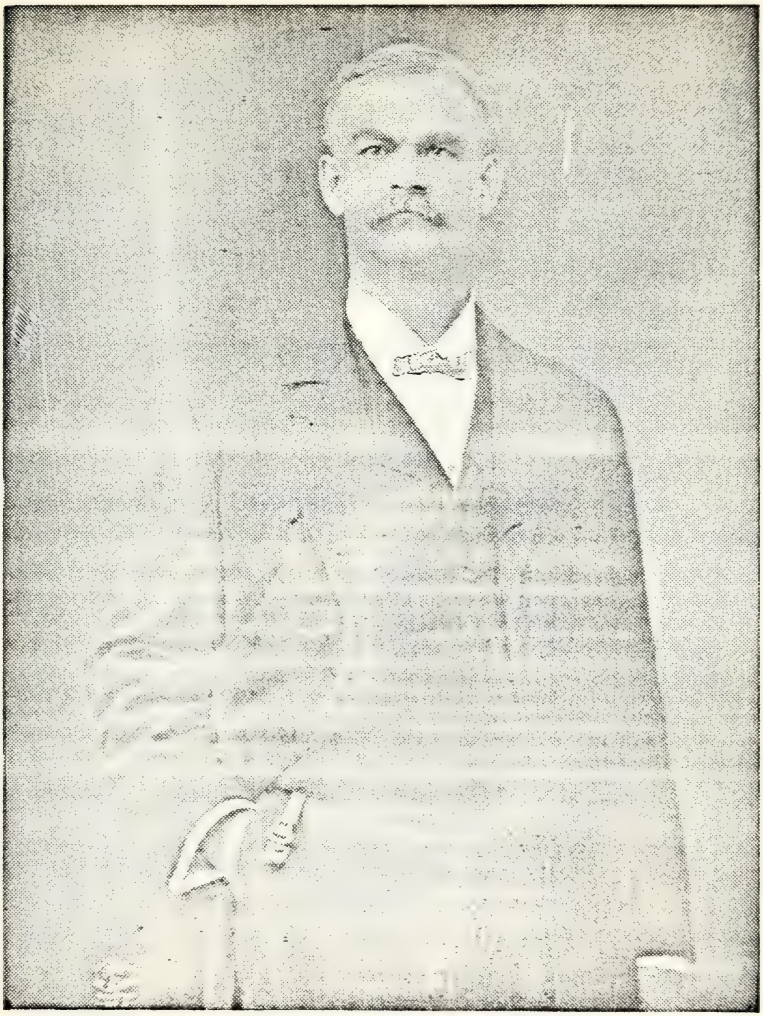

HON. CHARLES E. LITTLEFIELD, ROCKLAND.
Ex-Attorney General and Member of Congress from Second Maine District.

HON. JOHN FREMONT HILL, AUGUSTA.
GOVERNOR OF MAINE, 1901-5.

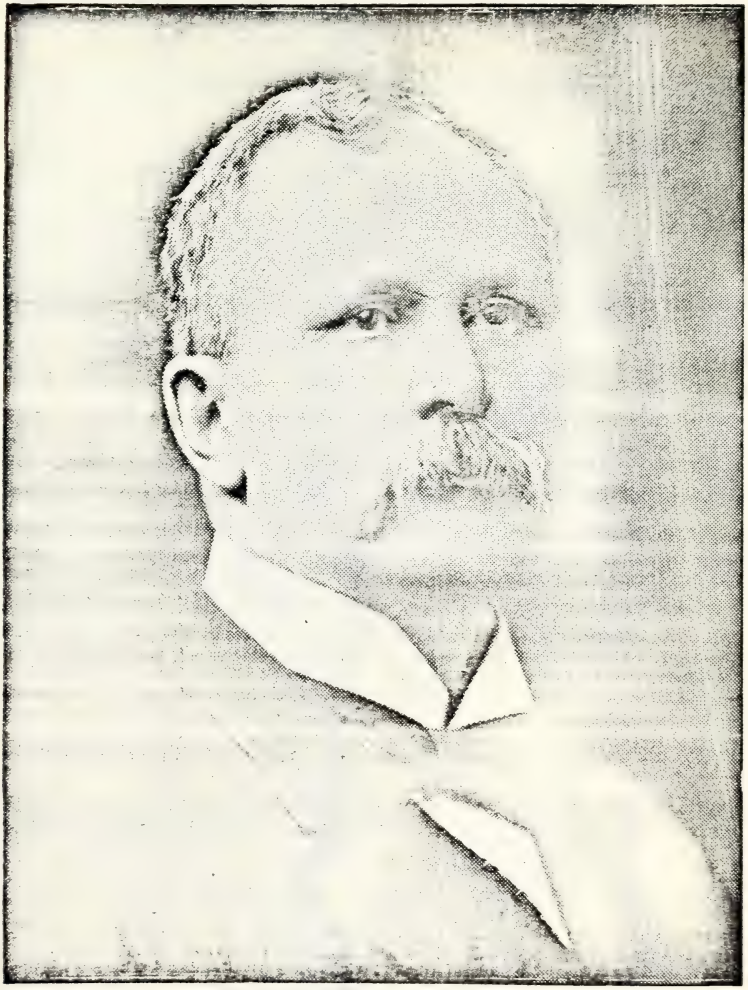

HON. EDWIN C. BURLEIGH, AUGUSTA.
Ex-Governor of Maine and Member of Congress from Third Maine District.

UNIVERSITY OF MAINE.
ORONO.

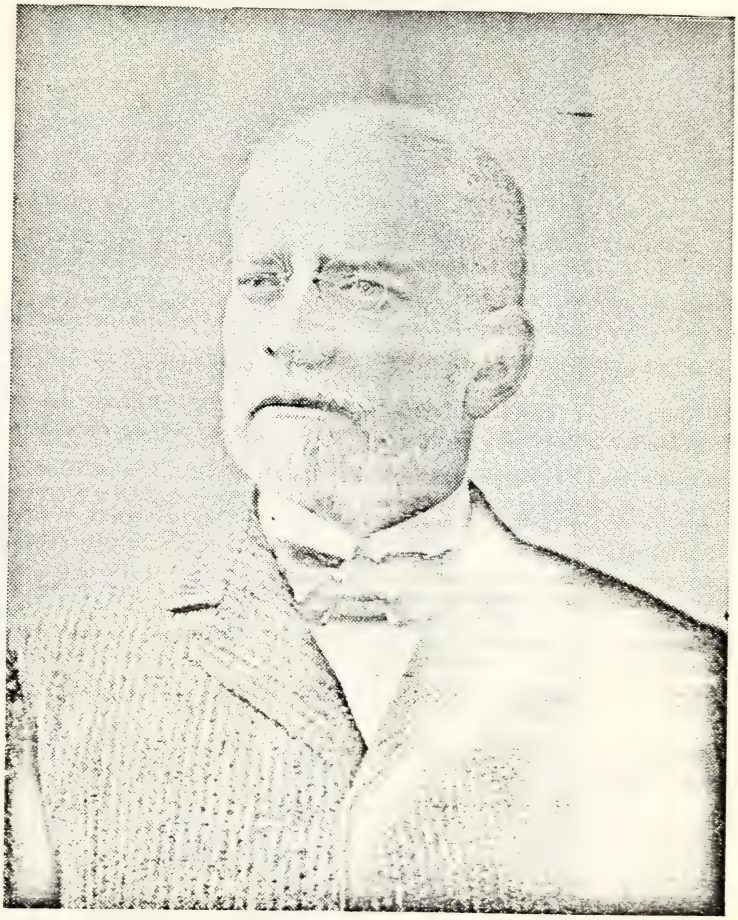

THE LATE ANDREW P. WISWELL. ELLSWORTH.
JUSTICE MAINE SUPREME COURT, 1893-1900; CHIEF JUSTICE, 1900-06.

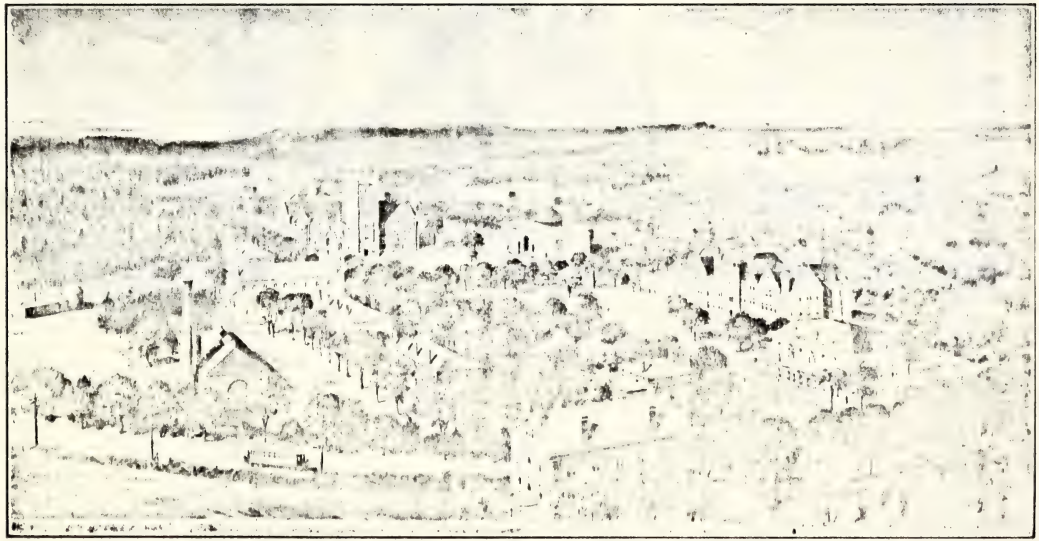

BOWDOIN COLLEGE CAMPUS.

BRUNSWICK.

BATES COLLEGE CAMPUS.
LEWISTON.

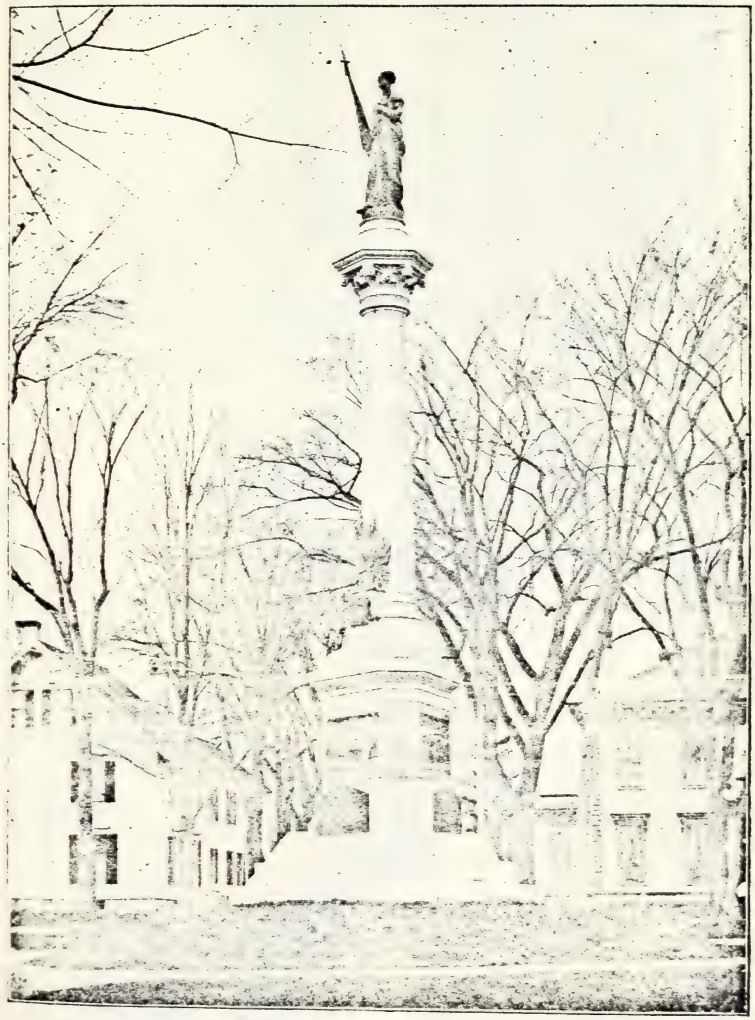

SOLDIERS' MONUMENT, AUGUSTA.

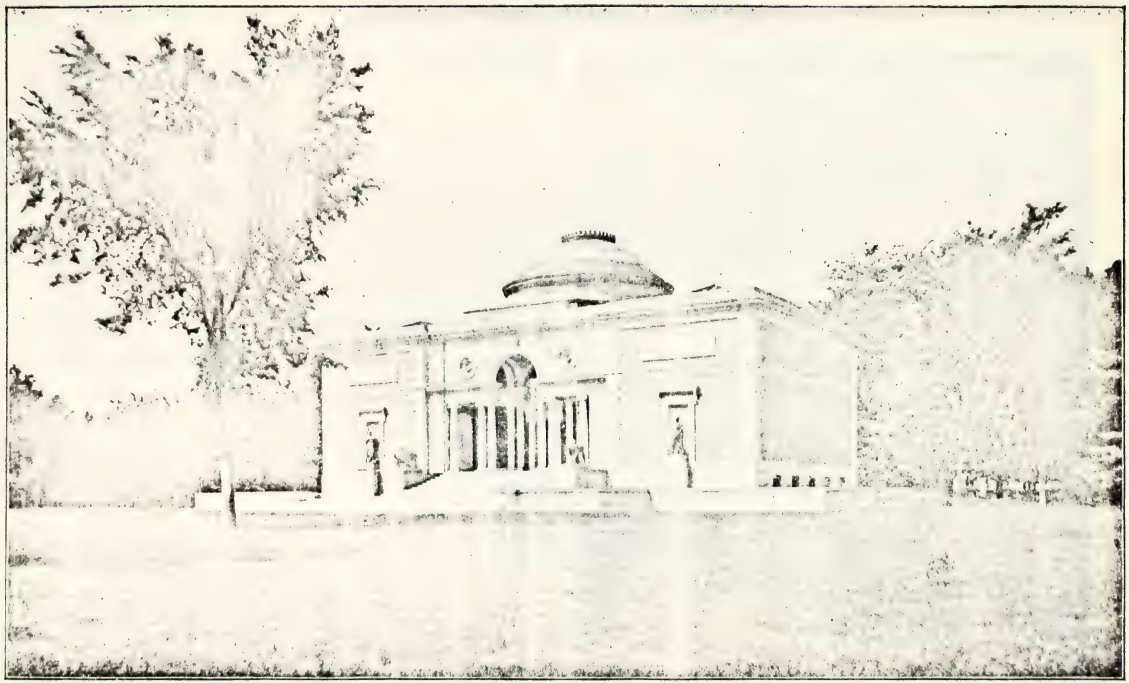

WALKER ART BUILDING.
BOWDOIN COLLEGE, BRUNSWICK.

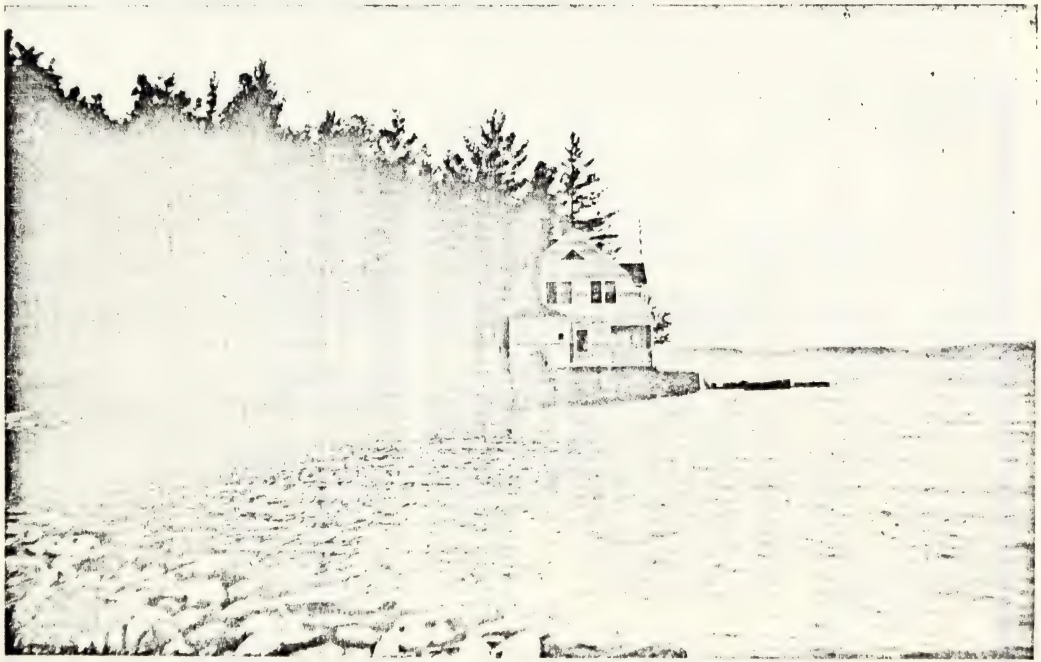

A BIT OF MAINE LAKE SCENERY.
COBBOSSEECONTEE.

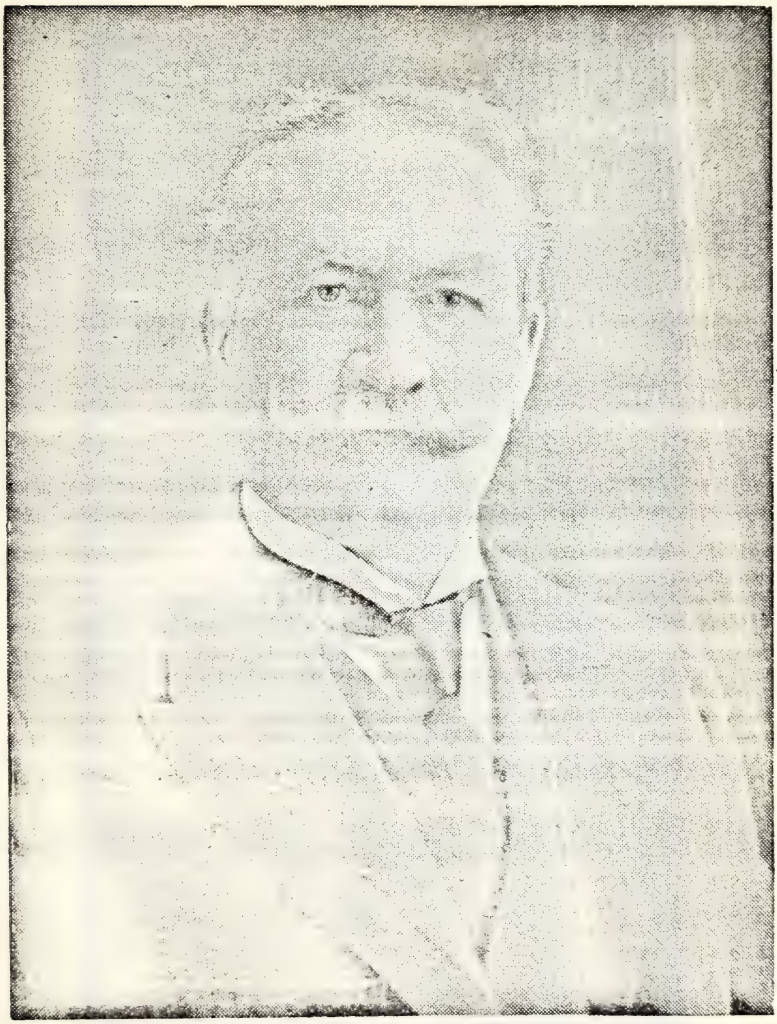

THE LATE HON. J. MANCHESTER HAYNES, AUGUSTA.

THE FAMOUS "LONGFELLOW PATH."
THROUGH BRUNSWICK PINES.

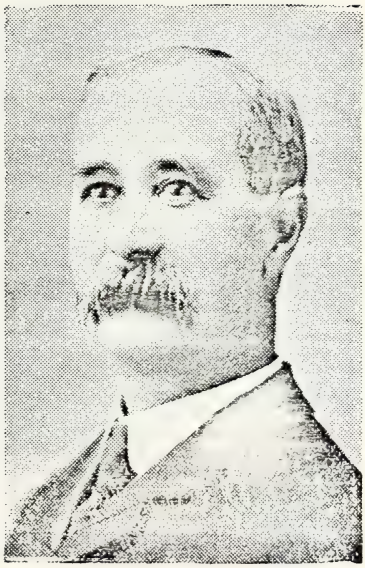

Hon. A. I. Brown, Belfast.
Secretary of State.

1770016

SOLON CHASE, CHASE'S MILLS.
A Widely Known Son of Maine.

Hon. Lucilius Emery, Ellsworth.
Chief Justice Maine Supreme Court.

THE CHAPEL, OAK GROVE SEMINARY, VASSALBORO.

GEN. SELDEN CONNOR, AUGUSTA.

Governor of Maine, 1876-9, and United States Pension Agent Since 1897.

HON. LLEWELLYN POWERS.

Ex-Governor of Maine and Member of Congress from the Fourth Maine District.

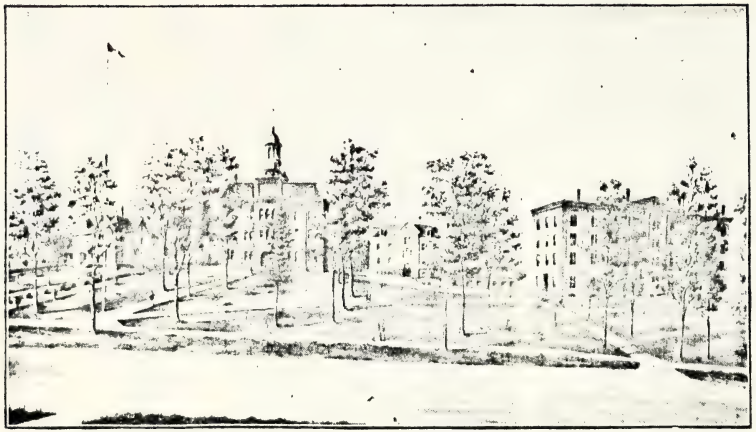

THE MAINE WESLEYAN SEMINARY, KENT'S HILL.

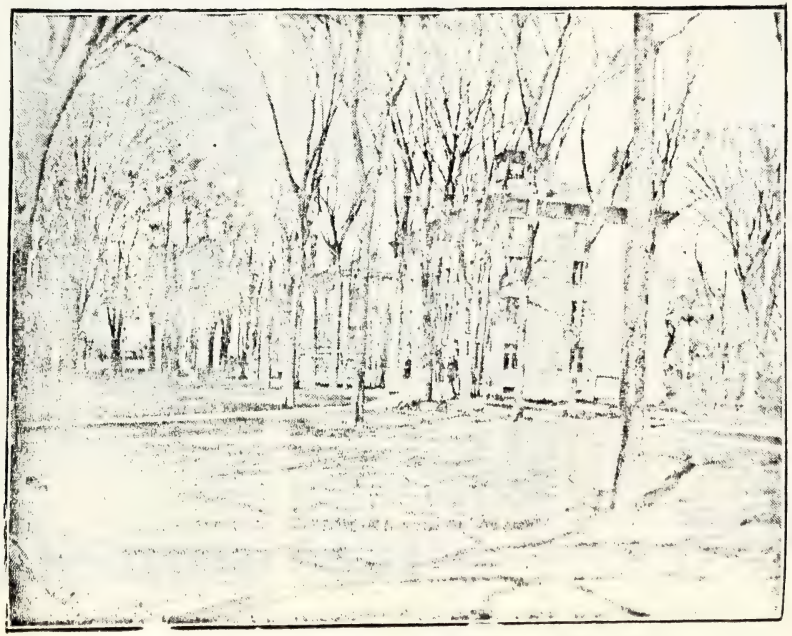

THE COLBY COLLEGE CAMPUS, WATERVILLE.

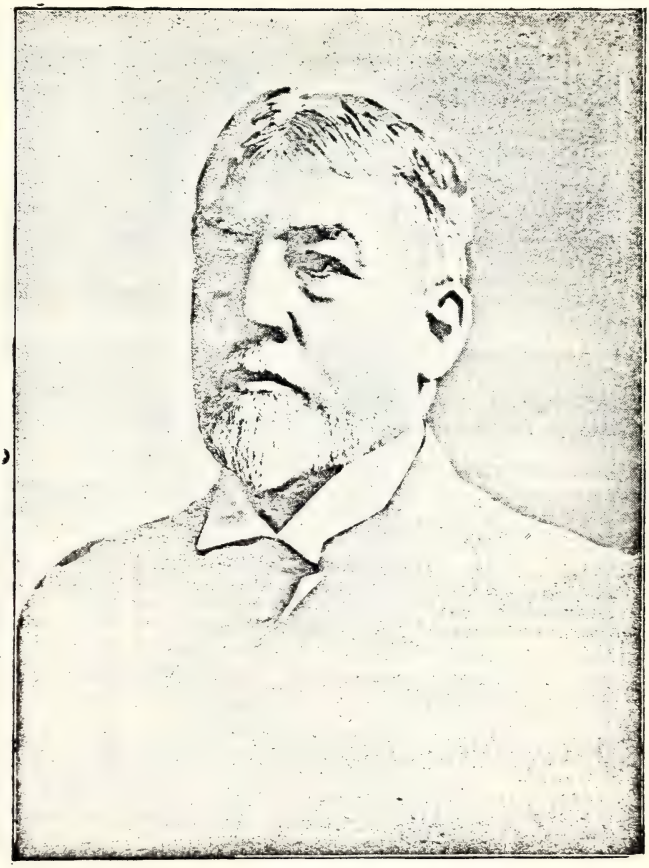

HON. EUGENE HALE, ELLSWORTH.
UNITED STATES SENATOR SINCE 1881.

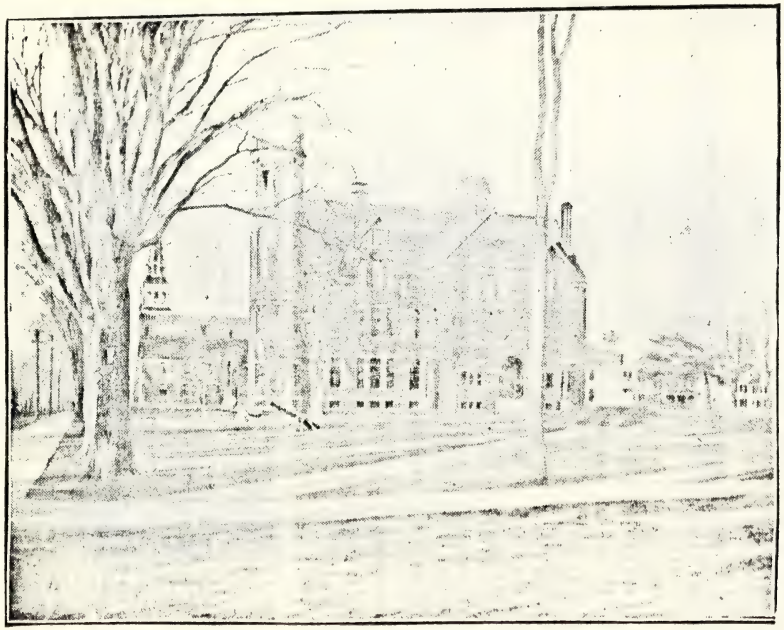

COBURN CLASSICAL INSTITUTE, WATERVILLE.

COLBY COLLEGE, WATERVILLE.

NORTH COLLEGE AND CAMPUS, LOOKING SOUTH.

A BRIEF HISTORY OF MAINE.

BY

John Clair Minot.

All of us who are sons and daughters of Maine are justly proud of the place held in history by our native State, for we know that in all the great sisterhood of the Union there is no State with a past which gives its children more reason for pride. While students and writers for a long time neglected the early history of Maine, they have in recent years made more general use of the wealth of material here, and gradually the world has realized that back at the beginning of things on this continent Maine was playing a part worthy of a State whose record of achievements has been so long and brilliant in later generations.

There is no need to delve into the misty traditions of the visits of the Northmen to our shores. There is good reason to believe that they explored the shores of New England centuries before Columbus was born, but all that belongs to legendary lore rather than to the realm of recorded history. But after the New World became well known to Europe the shores of Maine were visited by the earliest explorers, and this section soon became the center of the long and bloody struggle between England and

France for the possession of the continent. More than one early voyager sailed up the Penobscot River in search of the fabled Norumbega with its wonderful columns of crystal and silver.

Not until the beginning of the 17th century did the explorations have definite results. The voyages of Gosnold (1602), Pring (1603), Weymouth (1605), Champlain (1605), and John Smith (1614) were the most notable in their effect upon European knowledge of this section and in stimulating attempts at colonization. In 1604 a French expedition under De Monts planted a colony upon a little island at the mouth of the St. Croix River, then the only settlement of Europeans in all America north of the Spaniards in Florida. The colony was abandoned a year later, but it was nevertheless the real beginning of New France. The real beginning of New England was in the colony planted at the mouth of the Kennebec in August, 1607, by George Popham and 120 others sent out from England by the Plymouth Company whose head was Sir John Popham, Lord Chief Justice of England.

They built a fort, which they called Fort George, and erected a church and a score of rude houses around it. This was the first English settlement in New England, but like the French colony at the mouth of the St. Croix it was a broken beginning. The rigors of a single winter, during which their leader died, disheartened the colonists, who were largely adventurers and seekers for wealth, and in the fall of 1608 they all returned to England. Part of them made the return voyage in a little pinnace or shallop of 30 tons which had been built soon after their arrival, the first shipbuilding venture in America and the beginning of the great industry which later made the Kennebec famed around the world. This craft was called the "Virginia of Sagadahoc," this section being then known as the northern part of that vast and vague "Virginia" which Sir Walter Raleigh had claimed for England some 20 years earlier, and the lower part

of the Kennebec being known as the Sagadahoc at this time and for a century or more later.

In this same year, 1608, French Jesuits landed upon Mount Desert and a few years later they were joined by others from France, but in 1613 the colony was wiped out of existence by an English expedition from Virginia under Samuel Argall. At this time and for many years later many English traders and fishermen were frequenting the coast of Maine. Their chief rendezvous was in that region which includes Pemaquid and Monhegan and the mouths of the Sheepscot, Damariscotta and St. Georges rivers. Most of them were mere adventurers, coming and going with the seasons, and making no attempts at permanent settlement until about 1625. In 1630 it is said that 84 families, besides fishermen, were residing along the coast of this region.

The permanent settlement at Pemaquid, which was later with its successive forts to be the scene of so much stirring history, dates from 1625-26. Sir Ferdinando Gorges received in 1622 a grant of territory stretching eastward from the Piscataqua River, and within a few years Agamenticus, now York, Saco, Scarboro, Falmouth, Brunswick and Arrowsic were founded. Gorges had dreams of a city which should be the seat of great power and in 1641 Agamenticus became Gorgeanna, the first chartered city in America. In 1652 it was organized as a town and named for the English city of York, being the second town to be incorporated in what is now Maine. The first was Kittery in 1647.

The part played by Maine in saving the Plymouth colony from destruction is a chapter of special interest. It was only the corn secured at Pemaquid and the neighboring islands which saved the Pilgrims from starvation, and later it was only by means of the profits of the fur trade maintained with the Maine Indians that Plymouth was able to free itself from the burdensome debt which it owed in England. The Plymouth

traders established several posts along the coast and on the lower Kennebec, but the one most important and most permanent in character was that maintained from 1625 to 1662 at Koussinoc, at the head of the tide on the Kennebec where Augusta now stands.

The post stood where Fort Western was built a century later, in 1754, and here for a generation the men who came in the Mayflower were almost as much at home as in the streets of Plymouth. Few of us here in Maine have realized the close connection between Plymouth and ancient Koussinoc on the Kennebec. There is nothing legendary or uncertain about it, but it is a matter of authentic history that Myles Standish, John Alden, the Winslows, the Bradfords, the Howlands, the Southworths and others whose names are revered as those of the men who laid the cornerstone of our civilization, came here to the spot where Augusta now stands, not once but continually through a third of a century. The site of old Fort Western and its immediate vicinity was long trod by the same feet that consecrated Plymouth Rock. These Pilgrim Fathers lived in peace with the Indians, but left wholly to the French missionaries, who came down through the wilderness from Quebec, the work of trying to civilize or Christianize them. When the game became scarce the post was abandoned.

The name of New England was given to this region by John Smith in 1614 on his voyage of exploration and trade along the coast. The name of Maine was early applied to this part of New England, as in the charter granted to Gorges by Charles I in 1639 when it is spoken of as "the Province or Countie of Mayne." The name, as is now generally accepted, came from speaking of it as "the main land" in distinction from the many islands along the shore. Massachusetts lost no time in bringing the Maine settlements under its authority, although the confusion in the charters and patents made trouble for many years. In 1652 all the towns as far east as Casco were annexed

by Massachusetts, and by 1660 all Maine west of the Penobscot was claimed and retained in spite of royal orders from Charles II. The region east of the Penobscot was then and for many years later held by the French, whose claims, indeed, covered the territory westward to the Kennebec.

From 1675 to 1759 a series of Indian wars, six in all, devastated Maine, checking the tide of immigration, costing many hundreds of lives and ending at last, as such a warfare had to end, in the practical extermination of the Maine red men. The Indians had given a welcome to the early explorers and settlers which was wholly friendly, but in the course of a century they had suffered many wrongs. Their lands were taken, they were cheated in trade, the game was killed off and some of the Indians were even kidnapped and sold as slaves in Europe. Their contact with the English had brought them only degradation and injustice. Thus when King Philip's war began in Massachusetts in 1675 it was not long before the Maine Indians were drawn into it, though it was with reluctance that the peaceful Abenakis of the Kennebec region joined the other more warlike tribes at whose hands they had often suffered. At this time it is estimated that between 5000 and 6000 people lived along the coast of Maine, of whom less than 1000 were east of the Kennebec. No fewer than 300 English lives were sacrificed in Maine and most of the settlements were abandoned and desolated before peace came in 1678.

This first war was wholly between the Indians and the English settlers. All of the remaining Indian wars were incidental to the long and bloody struggle between the French and English for the possession of this part of the continent, a struggle in which the Indians were always the active allies of the French who had never stolen their land or cheated them in trade and who had won them through the zeal of the Jesuit missionaries. To follow these wars would be tedious detail. No one of them was as bloody as the first war had been, for the settlements were

better protected by garrisons of soldiers from Massachusetts and the English had become more wary of surprises and ambuscades. Still the fourth of these wars, usually known as Lovewell's war, 1722-25, cost the lives of fully 200 English soldiers and settlers.

During the third and fourth wars the English sent numerous expeditions against the Jesuit missionary, Sebastian Rale, whose headquarters were at Norridgewock and who had carried on for over 30 years the work which the pioneer missionary of Maine, Gabriel Druillettes, had begun in the Kennebec valley in 1646 with the sanction of the English. Beyond doubt Father Rale used his great influence to keep the Indians loyal to the French, but the English accused him of encouraging uprisings and giving countenance to Indian savagery. Four winter expeditions failed in their main purpose, but in the summer of 1724 a force of 200 English soldiers succeeded in surprising the Norridgewock village. A great part of the Indians were killed and the village was completely destroyed. Father Rale was shot with the rest and the scalp was torn from his white head to be exhibited in triumph in Boston. The power of the Kennebec Indians was broken and they never recovered from this crushing blow. Most of the survivors fled to the eastward or northward to Quebec.

The struggle between England and France continued and many of the blows of the battle fell upon Maine. It was a Maine man, William Pepperell of Kittery, who led the expedition in 1745 which captured Louisburg on Cape Breton, the chief stronghold of the French in America next to Quebec. Many hundred Maine soldiers and sailors were with this expedition, and also with the expedition of 1755 which drove the French from Acadia and that of 1758 which captured Louisburg a second time. A force of 400 French and Indians attacked the forts at St. George and Friendship in 1758, but failed to capture

them, and this was the last blow struck against the English by the Indians of Maine.

In 1754, as outposts to guard the disputed border, the English built three strong forts along the Kennebec, Fort Shirley to replace Fort Richmond which had been built in 1718, Fort Western on the site of the old Plymouth trading post at Koussinoc and Fort Halifax at Teconnet or Winslow. These were never attacked and after a few years they were dismantled and abandoned, while settlements sprang up around them. The capture of Quebec in 1758 put an end to the long warfare, and with the welcome arrival of peace the tide of immigration from Massachusetts and Great Britain poured along the coast of Maine and up the river valleys.

Maine's part in the war for independence is a splendid chapter in its history. When the news came from Lexington and Concord in April, 1775, a company was formed at York and at once hurried to Boston. A Maine regiment, raised by Col. Scammon of Saco, participated in the battle of Bunker Hill. The first naval battle of the war was the capture in May, 1775, of the armed British sloop Margaretta by the intrepid patriots of Machias who refused to obey the British command that they take down the village Liberty pole. In the late fall of 1775 occurred the expedition of Arnold with 1100 troops up the Kennebec and through the wilderness in the attempt to capture Quebec and win Canada to the side of the colonies. In October of the same year Portland, then a town of 2000 people, was bombarded and burned by a British fleet of four vessels under Capt. Mowatt. The British held the Penobscot through the war, with their headquarters at Castine, and eastern Maine was the scene of several important expeditions and engagements. But the patriots of Machias and vicinity remained unsubdued, and in 1783 the treaty of peace recognized the St. Croix, instead of the Penobscot, as the eastern boundary of Maine. It has been estimated that Maine contributed over 7000 soldiers to the

American army during the war, and of this number about 1100 shared with Washington the hardships of that memorable winter at Valley Forge.

Hardly had peace been declared in 1783 before the movement began for the separation of Maine from Massachusetts, a movement which was not crowned with success until 1820, 37 years later. It was at first a minority movement, but the arguments for separation became stronger as Maine grew in population and desired more the dignity and privileges of separate statehood. Then there was a political reason, as Massachusetts was strongly Federalist while Maine was in sympathy with the opposite party. The first vote of the people of Maine on the subject was taken in 1792 when 2,084 votes were cast in favor of separation and 2,438 against it. It is worthy of note, however, that in 83 of the 89 towns which made returns there was a majority in favor of separation. The six towns opposing separation were all in York county, and their overwhelming majority against it was large enough to more than overcome the majorities of the 83 towns favoring separation.

There were numerous petitions sent to the General Court during the following dozen years and several conventions were held, but the next vote was not taken until 1807 when 3,370 votes were cast for separation and 9,404 against. Plainly the movement was losing ground, but the War of 1812 greatly strengthened it and when the third vote was taken in 1816 there were 10,584 votes for separation and 6,491 against it. In the next year another vote resulted 11,969 for separation and 10,347 against it. The fifth and final vote in 1819 resulted 17,091 for and 7,132 opposed. Every town in Maine gave a majority for separation. In the meantime there had been no end of lively discussion in both Maine and Massachusetts and many debates in the General Court. The people of Massachusetts were very unwilling at first to allow the separation, but finally left the decision wholly with Maine. There was still the struggle in

Congress, but under a compromise Maine was admitted as a free state to offset the admission of Missouri, and on March 15, 1820, the separation from Massachusetts became complete.

A constitutional convention was at once held in Portland and only 796 votes were cast in the new State against the constitution there drawn up. William King of Bath became the first Governor, receiving 21,083 votes of the 22,014 cast. The temporary seat of government was Portland and in 1827 Augusta was made the permanent capital, other places which presented claims for the honor being Belfast, Wiscasset, Brunswick and Hallowell. When Maine became a State in 1820 its population was 298,335 and it contained nine counties and 236 towns. The population in 1790 was 96,540; in 1800 it was 151,719, and in 1810 it was 228,705. At each census since Maine's admission as a State its census has been as follows: 1830, 399,455; 1840, 501,793; 1850, 583,169; 1860, 628,279; 1870, 626,915; 1880, 648,936; 1890, 661,086; 1900, 694,466. In 1900 Maine ranked 30th among the States of the Union in population.

In the second war with Great Britain Maine bore an important part. A Maine man, Gen. Henry Dearborn of Gardiner, was at first the commander-in-chief of the national army, and Maine's quota of the troops called for was 2,500 men. The famous naval battle in which the American brig Enterprise captured the British brig Boxer, occurred Sept. 5, 1813, off the mouth of the Kennebec. The British early invaded eastern Maine, capturing Eastport, Castine, Belfast, Machias, Frankfort, Hampden, Bangor and other towns. The few companies of militia could offer little resistance to the thousands of British regulars. At Bangor the enemy burned 14 vessels, carried others away and plundered much public and private property. Although the treaty of peace was signed Dec. 24, 1814, the British did not evacuate Castine until the following April. The "cold year" of 1816 was almost as much of a blow to Maine as the war had been. There was snow in every month, the crops were complete fail-

ures and it is estimated that about 15,000 people moved out of the State, most of them going westward to Ohio.

After Maine's admission to the Union in 1820 prosperity reigned and the State made substantial progress. The first event of general historic interest was the dispute over the northeastern boundary, commonly called the "Aroostook War" or "Madawaska War." The line had long been in dispute and was the cause of frequent quarrels among the settlers and lumbermen of the St. John and St. Croix region. The officials sent to the border by the authorities of Maine and New Brunswick in 1839 came into collision. The militia was called out and there was a mustering of forces by both sides, but through the intercession of Gen. Scott, the head of the United States army, who came to Augusta for the purpose, it was decided to refer the question to arbitration, and thus the threatened bloodshed was averted. By the Ashburton treaty of 1842, Daniel Webster being the American commissioner, the line was fixed greatly to the advantage of Maine, and the State received $200,000 as reimbursement for the expenses incurred in defending the integrity of American territory. After the signing of this treaty in 1842 the small body of United States troops which had been kept at Houlton since 1826 was withdrawn and the post abandoned.

After years of temperance agitation Maine led the way in legislation on this subject. In 1851 Governor Hubbard signed the famous "Maine Law" which had been drawn by Mayor Neal Dow of Portland and passed by the Legislature through his efforts. This was the first prohibition law enacted by any state, and after being made more stringent in later years its principle was embodied in the fifth amendment to the constitution which was adopted in 1884. In recent years there have been vigorous assaults upon Maine's prohibition policy and attempts to have the question of constitutional prohibition resubmitted to the people, but without success.

No state in the Union had a more glorious record in the Civil War than Maine. From Bull Run, where one-fourth of the Federal troops were volunteers from Maine, to Appomattox, where Gen. Chamberlain of Maine received the sword of Lee in surrender, the sons of Maine were always at the front and did their part. No state in proportion to its population sent more men to the defense of the Union. Over 70,000 Maine men enlisted under the old flag. There were over 30 full regiments of infantry, two of cavalry, one double regiment of heavy artillery, several batteries and hundreds of men who went into the navy, and when the regiments after long service were decimated by battle and disease they were recruited again and again. No regiments had heavier losses in battle than some of those from Maine. Maine regiments were the first to carry back the flag to South Carolina and Texas. No Maine regiment lost its colors in dishonor, or brought them back with any other stain upon them than the life blood of their defenders. The State has no more precious possession than those returned Maine battleflags which are treasured at the State House in Augusta.

The financial burden which the war imposed upon Maine is indicated by the growth of the bonded debt of the State from $700,000 in 1860 to over $6,100,000 in 1866, while in every town and city the debt burden was similarly increased. Moreover, there was such a drain upon the State that its population actually decreased in the decade from 1860 to 1870, a misfortune which overtook no other Northern state except New Hampshire. But no figures of troops furnished or of losses in battle, no statistics of increasing debt or decreasing population can measure what those four years of war meant to the patriotic people of Maine—the sorrow, the sacrifice and the suffering, the desolated homes and the broken lives.

As to the political history of Maine it may be said briefly that in the early years the State was usually Democratic, and only once, in 1840, was its electoral vote cast for the Whig presi-

dential candidate. Since the formation of the Republican party in 1856, a movement in which Maine took a leading part, the State has been emphatically Republican at every presidential election, and also at every gubernatorial election except those of 1878 and 1880 when a fusion of the Democrats and the Greenback party succeeded in electing their candidate for Governor. The Governor chosen in 1878 was Alonzo Garcelon of Lewiston, and in 1879, when another election was held, Governor Garcelon, desirous of gaining the Legislature for his party, seized every opportunity afforded by the irregular way in which the election returns were then handled to refuse certificates to Republican candidates and seat Democrats in their place. In this way a Democratic majority was secured and the Legislature was organized. The Republicans, gaining possession of the State House, organized a rival body, and proceeded to elect Daniel F. Davis as Governor since no candidate had received a majority at the polls. Feeling was intense throughout the State and Augusta became an armed camp. Peace was preserved by the militia until a decision of the Supreme Court established the legality of the Republican Legislature. This affair of the "State Steal" or "Count Out," as it is referred to, was a crisis in the history of Maine and it is little less than a miracle that bloodshed was averted. In 1880 the system of annual elections was given up and the present system of biennial elections adopted.

In the years that have passed since the Civil War Maine has enjoyed a progress that has been steady and substantial. The gain in population has not been great, only about 100,000 in 40 years, for this State, in common with the others of New England, has suffered from a declining birthrate among the old stock and has seen for many years a continuous procession of its sons and daughters departing for the great cities and for all sections of the West. Factors in the increase of population have been the Swedish immigration to Aroostook and the influx

of French Canadians to the manufacturing centers. The former began in 1870, through the efforts of Hon. W. W. Thomas, Jr., of Portland, and the hardy, industrious and sober Scandinavians, with their descendants, have been an important factor in the development of the great Aroostook region. The earliest European element, not English, to be introduced was the German colony brought in by Samuel Waldo who, in 1739, founded the town of Waldoboro. The Irish began to come in as laborers a century later with the beginnings of railroad construction. The Canadian immigrants have confined themselves largely to the cotton manufacturing centers of Lewiston, Biddeford, Augusta and Waterville. In this connection it is of interest to note that of the 15,878 births in Maine in 1907, 9,452 were the children of American parents and 3,265 the children of foreig-born parents, while in 2,891 cases one of the parents was foreign-born. In the same year there were 11,427 deaths in the State, 6,498 marriages and 787 divorces.

The material prosperity of Maine is indicated by the State valuation for 1907 which was given by the State assessors as $354,516,848. This was a gain of $72,640,047 in the preceding decade. Of the valuation in 1907 about 45 per cent was in the 20 cities of the State. In 1907 the 52 savings banks of Maine held deposits of $85,382,447, representing the savings of 225,346 depositors. This takes no account of the many millions deposited in the savings departments of the trust companies and national banks. It is an eloquent evidence of the thrift and industry of our Maine people and is a showing which few states can approach. Ten years earlier the 52 savings banks had deposits of $57,476,895 in the names of 163,115 depositors. The bonded debt of the State, which was $6,100,000 at the close of the Civil War, has been reduced to $334,000 in 1908 and will soon be wholly wiped out. Of the 521 municipalities of the State—20 cities, 428 towns and 73 plantations—280 are in 1908

without a dollar of municipal debt and a large share of the others are nearly free from debt.

The shipbuilding industry which was so important on our coast for generations, and in which Maine long held first place among the states, has declined in recent years, and the cutting of ice for export is no longer a thriving business. Along other industrial lines, however, there has been increasing prosperity. The development of the pulp and paper business has been followed by more extensive operations in the Maine woods. Although forests still cover about three-fourths of the area of Maine, the primeval growth of pine for which the State was famed has long since disappeared. It is the vast spruce tracts that supply the great pulp mills and the many saw mills on the rivers of the State. There are also extensive manufactures in hardwood. Agriculture is on a far better basis than in earlier years, and much more attention is paid to dairying, orcharding and potato raising. Over 95 per cent of Maine's 60,000 farms are owned by the men who till them. Maine ranks second among the states in granite production and high in its general mineral resources. In its fisheries it has more persons employed than any other New England state, nearly 20,000 according to the latest figures. Cotton mills are the leading industries in several cities on the Saco, Androscoggin and Kennebec, and woolen mills, lumber mills, shoe factories and general manufacturing establishments prosper in all parts of the State, though only a very small part of the water power is yet utilized. The steam railroads of the State, which began in 1836 with the little road from Bangor to Old Town, have in 1908 a total of 2,145 miles and there are also 384 miles of electric road.

The development of Maine's summer resort business within the past generation and the increasing appreciation of the value of its fish and game resources have been an important factor in the prosperity of the State. Maine, with its unrivaled summer climate, its 3,000 miles of magnificent coast line, its 1,600 beau-

tiful lakes, its 5,000 rivers and streams, its vast and unbroken forests, its rugged mountains and its many picturesque villages among the hills and ponds, has won the name of "the nation's summer playground," and thousands upon thousands of vacationists and tourists, hunters and fishermen, seekers for rest and lovers of Nature at her best are thronging within our borders each summer, adding many millions of dollars yearly to the revenues of our people. There are summer colonies all along the coast and at a hundred inland points, and the names of scores of Maine's summer resorts are familiar throughout the land. This annual invasion of summer visitors is solving in large measure the "abandoned farm" problem of a few years ago.

From the earliest colonial times the cause of education has been dear to the hearts of the people of Maine. When the State was admitted in 1820 there were 24 incorporated academies within its borders and others were established later. Many of these, the oldest and strongest, survive, though the free high school law, which dates from 1873, proved a death blow to a large part of the academies. One of the first laws of the new State was that requiring every town to raise not less than 40 cents annually per inhabitant for school purposes. The State has long had a compulsory attendance law covering the ages from 7 to 15, and few states have a lower rate of illiteracy. The old district plan of school supervision has given way to town management and to management by two or more towns uniting for the purpose. In 1907 the whole number of those of school age in the State, 5 years to 21, was 209,950; the number of different scholars registered in the public schools during the year was 131,671. There were 3,989 public schoolhouses in the State and the estimated value of the school property was $6,151,746. The amount expended on the public schools of the State in 1907 was $2,040,285. There were 4,698 female teachers and 460 male teachers employed. The State maintains Normal schools at Farmington, Castine, Gorham and Presque

Isle and there are Normal departments at several seminaries and institutes. The institutions of higher education are Bowdoin College at Brunswick, dating from 1794; Colby College, which was established as Waterville College in 1820; Bates College at Lewiston, established in 1863, and the University of Maine at Orono which has developed from the Maine State College of Agriculture and the Mechanic Arts which was established in 1868. There are also the Bangor Theological Seminary at Bangor, dating from 1814, and St. Mary's College at Van Buren, established in 1887.

But the greatest glory of Maine is not in its civil history, its military record, its political institutions, its industrial development, its educational progress, its material prosperity, its wealth of resources or its natural attractions. These things are themes for chapters in the story of our State, and the knowledge of them makes us love it more, but the proudest boast of Maine is the sons it has given to the world. These are the real test of a state's greatness, and measured by such a test the State of Maine has justified its motto of "Dirigo." Let us mention briefly a few of the great names that Maine can claim, names which the world knows and which the passing years will not dim.

To statesmanship and the great realm of public affairs Maine has given Sir William Phipps, George Evans, Sargent Prentiss, Jonathan Cilley, William Pitt Fessenden, John A. Andrew, Hannibal Hamlin, Lot M. Morrill, the Washburn brothers, Hugh McCullogh, James G. Blaine, Nathan Clifford, Luther Severance, Thomas B. Reed, Nelson Dingley, Jr., Melville Weston Fuller, William P. Frye, Eugene Hale, Charles E. Littlefield, John D. Long, Alfred E. Buck, United States minister to Japan, W. W. Thomas, Jr., long our minister to Sweden, Frank S. Black, governor of New York, DeAlva S. Alexander, the senior in service of the present New York congressional delegation, Senators Felch of Michigan, Grover of Oregon, Washburn of

Minnesota, Gibson of Montana and Perkins of California, Governor Dole of Hawaii, Governor Pingree of Michigan, and scores of others who have attained eminence in public office in this and in many other states as governors, as members of Congress, as judges and in various offices of distinction. No other state ever produced such a family as the Washburn family of Livermore. This one family gave to the public service one United States senator, four members of Congress from four different states, two foreign ministers, two governors of two different states, one major general in the army and one captain in the navy.

Among those who have gained fame in the stern work of war Maine claims such leaders as Sir William Pepperell, Gen. Henry Knox, Gen. Henry Dearborn, Commodore Edward Preble, Gen. Oliver Otis Howard, Gen. Joshua L. Chamberlain, Gen. Berry, Gen. Selden Connor and Gen. Thomas W. Hyde.

To literature Maine has given Henry Wadsworth Longfellow, Nathaniel P. Willis, Seba Smith, the Abbott family, Elijah Kellogg, Sarah Orne Jewett, Rebecca Sophia Clark, Edward Stanwood, Arlo Bates, Charles A. Stephens, Martha Baker Dunn, Laura E. Richards, Edwin Arlington Robinson, Holman F. Day and a host of others of lesser fame, but whose works have strength and beauty and the elements of permanency. To music and art Maine has given Annie Louise Cary, Emma Eames, Madame Nordica, Franklin Simmons, the sculptor, Alfred Stone, the architect, and Eastman Johnson, the painter; to the stage, Sol Smith Russell, Richard Golden, Dustin Farnham and Maxine Elliott. Among Maine men whose scientific achievements the world has honored may be mentioned Parker Cleveland, Fordyce Barker, Sir Hiram Maxim and Robert E. Peary.

To educational work Maine has given such men as Nathan Lord, for 35 years president of Dartmouth, President Harris of Amherst, President Mosher of Hillsdale College, Chancellor

Day of Syracuse University, Albert K. Smiley, the founder and patron saint of the Mohonk Conference, Mary J. Garland, the pioneer in kindergarten work in America, and many great teachers of far-reaching influence whose names have long been honored and beloved at our own Maine colleges. In the great world of business affairs we find such sons of Maine as William Deering of Chicago, the harvester king; Melville E. Ingalls of Cincinnati, the Western railroad magnate; Jacob L. Greene, president for 30 years of the Connecticut Mutual Life Insurance Company; John F. Dryden of New Jersey, the builder and head of the great Metropolitan Insurance Company; Thomas H. Hubbard of New York, banker, railroad man and philanthropist; Frank H. Munsey, who has revolutionized the magazine business; Henry V. Poor, the country's leading railroad statistician; Henry W. Poor, railroad president and banker; Charles W. Morse of New York, organizer of ice trust and steamboat trust; Francis H. Clergue, organizer of stupendous industrial and transportation enterprises in western Canada; Charles C. Stickney of St. Paul, railroad president; E. C. Allen, founder of Augusta's publishing industries; the Ricker brothers of Poland Spring, the greatest summer hotel men in the world; John F. Stevens, for a time at the head of the Panama canal commission; Eben Jordan, the great Boston merchant; and Edwin Ginn and Dana Estes, the publishers.

To journalism Maine has given such names as Crosby S. Noyes of the Washington Star, Edwin B. Haskell of the Boston Herald, Edward P. Mitchell of the New York Sun, and Morrill Goddard of the New York Journal; to theology such names as Samuel Harris, Henry B. Smith, Roswell Dwight Hitchcock, Newman Smyth, Egbert C. Smyth, John S. Sewall, Charles Carroll Everett, Edwin Pond Parker, Bishop Spaulding of Colorado, Charles Fletcher Dole, Minot J. Savage and the Abbotts; to the work of spreading Christianity in dark and distant lands such great missionaries as Cyrus Hamlin, George Dana Board-

man, Americus Fuller, Daniel Dole and James Liddell Phillips. Maine has given to the good cause of making the old world laugh such names as Artemus Ward and Bill Nye. In the work of temperance legislation no name is better known than that of the pioneer in this cause, Neal Dow of Maine. In the great organization of women banded together "for God and home and every land," no name is higher than that of Lillian M. N. Stevens, long its national leader. In Masonry, the greatest of all secret orders, no American name is more revered than that of Josiah H. Drummond. Among all the great anti-slavery agitators in the years before the war none worked with more impassioned zeal than Elijah and Owen Lovejoy, the former dying a martyr's death at the hands of a mob in Illinois.

The list is incomplete enough, but it indicates something of the part that Maine has played in American history as a Mother of Men. The contemplation of such a roll of honor brings to our minds a realization of the true glory whose luster sheds its deathless radiance upon the name of Maine. The past of our State is secure, and who can doubt its future?

Governors of Maine.

1820 William King, Bath.
1821 William D. Williamson, Bangor, Acting.
1821 Benj. Ames, Bath, Acting.
1822 Albion K. Parris, Paris.
1827 Enoch Lincoln, Portland, (d.)
1829 Nathan Cutler, Farmington, Acting.
1830 Jona G. Hunton, Readfield.
1831 Samuel E. Smith, Wiscasset.
1834 Robert P. Dunlap, Brunswick.
1838 Edward Kent, Bangor.
1839 John Fairfield, Saco.
1841 Edward Kent, Bangor.
1842 John Fairfield, Saco.
1843 John Fairfield, Saco (elected to U. S. Senate).
1843 Edw. Kavanagh, Newcastle, Acting.
1844 Hugh J. Anderson, Belfast.
1847 John W. Dana, Fryeburg.
1850 John Hubbard, Hallowell.
1853 William G. Crosby, Belfast.
1855 Anson P. Morrill, Readfield.
1856 Samuel Wells, Portland.
1857 Hannibal Hamlin, Hampden (elected U. S. Senate).
1857 Joseph H. Williams, Augusta, Acting.
1858 Lot M. Morrill, Augusta.
1861 Israel Washburn, Jr., Orono.

1863 Abner Coburn, Skowhegan.
1864 Samuel Cony, Augusta.
1867 Joshua L. Chamberlain, Brunswick.
1871 Sidney Perham, Paris.
1874 Nelson Dingley, Jr., Lewiston.
1876 Selden Connor, Augusta.
1879 Alonzo Garcelon, Lewiston.
1880 Daniel F. Davis, Corinth.
1881 Harris M. Plaisted, Bangor.
1883 Frederick Robie, Gorham.
1887 Joseph R. Bodwell, Hallowell, died December 15, 1887.
1887 S. S. Marble, Waldoboro, Acting.
1889 Edwin C. Burleigh, Augusta.
1893 Henry B. Cleaves, Portland.
1897 Llewellyn Powers, Houlton.
1901 John Fremont Hill, Augusta.
1905 Wm. T. Cobb, Rockland.

United Senators from Adoption of Constitution.

Abbreviations—rs., resigned; f. v., filled vacancy; d., died.

Name.	Politics.	Residence.	Term of office.
John Holmes,	Rep.	Alfred	1820-1827
John Chandler,	Rep.	Monmouth	1820-1823
Albion K. Parris,	Rep.	Portland (rs.)	1827-1828
Appointed Judge of S. J. Court.			
John Holmes,	N. Rep.	Alfred (f. v.)	1829-1833
John Chandler,	D. Rep.	Monmouth	1823-1829
Ether Shepley,	D. Rep.	Saco (rs.)	1833-1836
Appointed Judge of S. J. Court.			
Judah Dana,	Dem.	Fryeburg (f. v.)	1836-1837
Reuel Williams,	Dem.	Augusta (f. v.)	1837-1839
Peleg Sprague,	N. Rep.	Hallowell	1829-1835
Reuel Williams,	Dem.	Augusta	1839-1843
Resigned February, 1843.			
John Fairfield,	Dem.	Saco (f. v.)	1843-1845
John Ruggles,	Dem.	Thomaston	1835-1841
John Fairfield,	Dem.	Saco (d.)	1845-1847
Wyman B. S. Moor,	Dem.	Waterville (f. v.)	1848-1849
Appointed by Governor.			
Hannibal Hamlin,	Dem.	Hampden (f. v.)	1848-1851
George Evans,	Whig	Gardiner	1841-1847

Name.	Politics.	Residence.	Date.
Hannibal Hamlin,	Dem.	Hampden (rs.)	1851-1857
Elected Governor of State.			
Amos Nourse,	Rep.	Bath (f. v.)	1857
Jas. W. Bradbury,	Dem.	Augusta	1847-1853
Hannibal Hamlin,	Rep.	Hampden	1857-1861
Elected Vice-President of United States.			
Lot M. Morrill,	Rep.	Augusta (f. v.)	1861-1863
Wm. Pitt Fessenden,	Rep.	Portland	1854-1859
Elected, 1854, for term commencing 1853, on account of failure of Legislature to elect.			
Lot M. Morrill,	Rep.	Augusta	1863-1869
Wm. Pitt Fessenden,	Rep.	Portland (rs.)	1859-1864
Appointed Secretary of Treasury.			
Nathan A. Farwell,	Rep.	Rockland (f. v.)	1864-1865
Appointed by Governor.			
Hannibal Hamlin,	Rep.	Bangor	1869-1875
Wm. Pitt Fessenden,	Rep.	Portland	1865-1869
Died Sept. 8, 1869.			
Lot M. Morrill,	Rep.	Augusta (f. v.)	1869-1871
Lot M. Morrill,	Rep.	Augusta	1871-1876
Appointed Secretary of Treasury.			
James G. Blaine,	Rep.	Augusta (f. v.)	1876-1877
Appointed by Governor.			
Hannibal Hamlin,	Rep.	Bangor	1875-1881
James G. Blaine,	Rep.	Augusta (rs.)	1877-1881
Appointed Secretary of State.			
William P. Frye,	Rep.	Lewiston (f. v.)	1881-1883
Eugene Hale,	Rep.	Ellsworth	1881-1887
William P. Frye,	Rep.	Lewiston	1883-1913
Eugene Hale,	Rep.	Ellsworth	1887-1911

Representatives to Congress from Adoption of Constitution.

Name.	Politics.	Residence.	Date.
Wm. D. Williamson,	Rep.	Bangor	1821
E. Whitman (rs.)	Fed.	Portland	"
Mark Harris (f. v.)	Rep.	Portland	"
Enoch Lincoln,	Rep.	Paris	"
Ebenezer Herrick,	Rep.	Lewiston	"
Mark L. Hill,	Rep.	Phippsburg	"
Joshua Cushman,	Rep.	Winslow	"
Joseph Dane,	Fed.	Kennebunk	"
Joshua Cushman,	Rep.	Winslow	1823
Ebenezer Herrick,	Rep.	Lewiston	"
Enoch Lincoln,	Rep.	Paris	"
William Burleigh,	Fed.	So. Berwick	"
David Kidder,	Fed.	Skowhegan	"
Stephen Longfellow,	Fed.	Portland	"
Jeremiah O'Brien,	Rep.	Machias	"
Peleg Sprague,	Rep.	Hallowell	1825
Ebenezer Herrick,	Rep.	Lewiston	"
David Kidder,	Fed.	Skowhegan	"
Jeremiah O'Brien,	Rep.	Machias	"
William Burleigh,	Fed.	So. Berwick	"

Name.	Politics.	Residence.	Date.
John Anderson,	Rep.	Portland	"
Enoch Lincoln (rs.)	Rep.	Paris	"
James W. Ripley (f. v.)	Rep.	Fryeburg	"
Jeremiah O'Brien,	Rep.	Machias	1827
J. F. Wingate,	Rep.	Bath	"
Peleg Sprague,	Rep.	Hallowell	"
John Anderson,	Rep.	Portland	"
Rufus McIntire,	Rep.	Parsonsfield	"
Samuel Butman,	Fed.	Dixmont	"
James W. Ripley,	Rep.	Fryeburg	"
J. F. Wingate,	Dem. Rep.	Bath	1829
James W. Ripley (rs.)	Dem. Rep.	Fryeburg	"
C. Holland (f. v.)	Dem. Rep.	Canton	"
John Anderson,	Dem. Rep.	Portland	"
Rufus McIntire,	Dem. Rep.	Parsonsfield	"
Jeremiah O'Brien,	Dem. Rep.	Machias	"
George Evans,	Nat'l Rep.	Gardiner	"
Samuel Butman,	Nat'l Rep.	Dixmont	"
George Evans,	Nat'l Rep.	Gardiner	1831
Leonard Jarvis,	Dem. Rep.	Ellsworth	"
James Bates,	Dem. Rep.	Norridgewock	"
Cornelius Holland,	Dem. Rep.	Canton	"
John Anderson,	Dem. Rep.	Portland	"
Edward Kavanagh,	Dem. Rep.	Newcastle	"
Rufus McIntire,	Dem. Rep.	Parsonsfield	"
Leonard Jarvis,	Dem.	Ellsworth	1833
George Evans,	Whig	Gardiner	"
Edward Kavanagh,	Dem.	Newcastle	"
Joseph Hall,	Dem.	Camden	"

Name.	Politics.	Residence.	Date.
F. O. J. Smith,	Dem.	Portland	"
Gorham Parks,	Dem.	Bangor	"
Rufus McIntire,	Dem.	Parsonsfield	"
Moses Mason,	Dem.	Bethel	"
Leonard Jarvis,	Dem.	Ellsworth	1835
George Evans,	Whig	Gardiner	"
Joseph Hall,	Dem.	Camden	"
John Fairfield,	Dem.	Saco	"
Jeremiah Bailey,	Whig	Wiscasset	"
F. O. J. Smith,	Dem.	Portland	"
Gorham Parks,	Dem.	Bangor	"
Moses Mason,	Dem.	Bethel	"
John Fairfield,	Dem.	Saco	1837
F. O. J. Smith,	Dem.	Portland	"
George Evans,	Whig	Gardiner	"
Thomas Davee,	Dem.	Blanchard	"
H. J. Anderson,	Dem.	Belfast	"
Jos. C. Noyes,	Whig	Eastport	"
Timothy J. Carter (d.)	Dem.	Paris	"
Virgil D. Parris (f. v.)	Dem.	Buckfield	"
Jonathan Cilley (d.)	Dem.	Thomaston	"
Edward Robinson (f. v.)	Whig	Thomaston	"
George Evans,	Whig	Gardiner	1839
Thomas Davee,	Dem.	Blanchard	"
H. J. Anderson,	Dem.	Belfast	"
Albert Smith,	Dem.	Portland	"
Benj. Randall,	Whig	Bath	"
Virgil D. Parris,	Dem.	Buckfield	"
Nathan Clifford,	Dem.	Newfield	"
Joshua A. Lowell,	Dem.	Machias	"

Name.	Politics.	Residence.	Date.
Benj. Randall,	Whig	Bath	1841
Nathan Clifford,	Dem.	Newfield	"
George Evans (rs.)	Whig	Gardiner	"
David Bronson (f. v.)	Whig	Anson	"
Elisha H. Allen,	Whig	Bangor	"
W. P. Fessenden,	Whig	Portland	"
Nathaniel S. Littlefield,	Dem.	Bridgton	"
Joshua A. Lowell,	Dem.	Machias	"
Alfred Marshall,	Dem.	China	"
Luther Severance,	Whig	Augusta	1843
F. H. Morse,	Whig	Bath	"
Robert P. Dunlap,	Dem.	Brunswick	"
Hannibal Hamlin,	Dem.	Hampden	"
Joshua Herrick,	Dem.	Kennebunkport	"
Shepard Cary,	Dem.	Houlton	"
Benjamin White,	Dem.	Montville	"
Hezekiah Williams,	Dem.	Castine	1845
Luther Severance,	Whig	Augusta	"
J. F. Scammon,	Dem.	Saco	"
Cullen Sawtelle,	Dem.	Norridgewock	"
Robert P. Dunlap,	Dem.	Brunswick	"
Hannibal Hamlin,	Dem.	Hampden	"
J. D. McCrate,	Dem.	Wiscasset	"
James S. Wiley,	Dem.	Dover	1847
E. K. Smart,	Dem.	Camden	"
Franklin Clark,	Dem.	Wiscasset	"
A. W. H. Clapp,	Dem.	Portland	"
Hiram Belcher,	Whig	Farmington	"
David Hammons,	Dem.	Lovell	"
Hezekiah Williams,	Dem.	Castine	"

Name.	Politics.	Residence.	Date.
Cullen Sawtelle,	Dem.	Norridgewock	1849
John Otis,	Whig	Hallowell	"
Chas. Stetson,	Dem.	Bangor	"
Thomas J. D. Fuller,	Dem.	Calais	"
Rufus K. Goodenow,	Whig	Paris	"
Elbridge Gerry,	Dem.	Waterford	"
Nathaniel S. Littlefield,	Dem.	Bridgton	"
Israel Washburn, jr.,	Whig	Orono	1851
E. K. Smart,	Dem.	Camden	"
Moses McDonald,	Dem.	Limerick	"
Chas. Andrews (d.)	Dem.	Paris	"
Isaac Reed (f. v.)	Whig	Waldoboro	"
John Appleton,	Dem.	Portland	"
Thomas J. D. Fuller,	Dem.	Calais	"
Robert Goodenow,	Whig	Farmington	"
Moses McDonald,	Dem.	Limerick	1853
Israel Washburn, jr.,	Whig	Orono	"
Samuel P. Benson,	Whig	Winthrop	"
E. W. Farley,	Whig	Newcastle	"
Thomas J. D. Fuller,	Dem.	Calais	"
Samuel Mayall,	Dem.	Gray	"
Israel Washburn, jr.,	Rep.	Orono	1855
Samuel P. Benson,	Rep.	Winthrop	"
John M. Wood,	Rep.	Portland	"
Thomas J. D. Fuller,	Dem.	Calais	"
Ebenezer Knowlton,	Rep.	Montville	"
John J. Perry,	Rep.	Oxford	"
John M. Wood,	Rep.	Portland	1857
Israel Washburn, jr.,	Rep.	Orono	"

Name.	Politics.	Residence.	Date.
Nehemiah Abbott,	Rep.	Belfast	"
Stephen C. Foster,	Rep.	Pembroke	"
Chas. J. Gilman,	Rep.	Brunswick	"
Israel Washburn, jr. (rs.)	Rep.	Orono	1859
Elected, 1860, Governor of State.			
Stephen Coburn (f. v.)	Rep.	Skowhegan	"
D. E. Somes,	Rep.	Biddeford	"
John J. Perry,	Rep.	Oxford	"
Stephen C. Foster,	Rep.	Pembroke	"
F. H. Morse,	Rep.	Bath	"
Ezra B. French,	Rep.	Damariscotta	"
John H. Rice,	Rep.	Foxcroft	1861
Frederick A. Pike,	Rep.	Calais	"
Chas. W. Walton (rs.)	Rep.	Auburn	"
Appointed Judge of S. J. Court.			
T. A. D. Fessenden (f. v.)	Rep.	Auburn	"
S. C. Fessenden,	Rep.	Rockland	"
John N. Goodwin,	Rep.	So. Berwick	"
Anson P. Morrill,	Rep.	Readfield	"
James G. Blaine,	Rep.	Augusta	1863
Sidney Perham,	Rep.	Paris	"
Fred A. Pike,	Rep.	Calais	"
John H. Rice,	Rep.	Foxcroft	"
L. D. M. Sweat,	Rep.	Portland	"
John Lynch,	Rep.	Portland	1865
Sidney Perham,	Rep.	Paris	"
Fred A. Pike,	Rep.	Calais	"
John H. Rice,	Rep.	Foxcroft	"
James G. Blaine,	Rep.	Augusta	"

Name.	Politics.	Residence.	Date.
Fred A. Pike,	Rep.	Calais	1867
John A. Peters,	Rep.	Bangor	"
John Lynch,	Rep.	Portland	"
James G. Blaine,	Rep.	Augusta	"
Sidney Perham,	Rep.	Paris	"
Samuel P. Morrill,	Rep.	Farmington	1869
John A. Peters,	Rep.	Bangor	"
James G. Blaine,	Rep.	Augusta	"
Eugene Hale,	Rep.	Ellsworth	"
John Lynch,	Rep.	Portland	"
John Lynch,	Rep.	Portland	1871
William P. Frye,	Rep.	Lewiston	"
James G. Blaine,	Rep.	Augusta	"
John A. Peters,	Rep.	Bangor	"
Eugene Hale,	Rep.	Ellsworth	"
John H. Burleigh,	Rep.	So. Berwick	1873
Wm. P. Frye,	Rep.	Lewiston	"
James G. Blaine,	Rep.	Augusta	"
Samuel F. Hersey,	Rep.	Bangor	"
Eugene Hale,	Rep.	Ellsworth	"
John H. Burleigh,	Rep.	So. Berwick	1875
Wm. P. Frye,	Rep.	Lewiston	"
James G. Blaine,	Rep.	Augusta	"
Appointed U. S. Senator, 1876.			
Edwin Flye (f. v.)	Rep.	Newcastle	"
Samuel F. Hersey,	Rep.	Bangor	"
Died 1875.			
Harris M. Plaisted (f. v.)	Rep.	Bangor	"
Eugene Hale,	Rep.	Ellsworth	"

Name.	Politics.	Residence.	Date.
Thomas B. Reed,	Rep.	Portland	1877
William P. Frye,	Rep.	Lewiston	"
Stephen D. Lindsey,	Rep.	Norridgewock	"
Llewellyn Powers,	Rep.	Houlton	"
Eugene Hale,	Rep.	Ellsworth	"
Thomas B. Reed,	Rep.	Portland	1879
William P. Frye,	Rep.	Lewiston	"
Stephen D. Lindsey,	Rep.	Norridgewock	"
Geo. W. Ladd,	Dem. & Nat. G. B.	Bangor	"
Thompson H. Murch,	Nat. G. B.	Rockland	"
Thomas B. Reed,	Rep.	Portland	1881
Nelson Dingley, jr.,	Rep.	Lewiston	"
Stephen D. Lindsey,	Rep.	Norridgewock	"
George W. Ladd,	Nat. G. B.	Bangor	"
Thompson H. Murch,	Nat. G. B.	Rockland	"
Thomas B. Reed,	Rep.	Portland	1883-1897
N. Dingley, jr.,	Rep.	Lewiston	"
Chas. A. Boutelle,	Rep.	Bangor	"
Seth L. Milliken (d.)	Rep.	Belfast	"
Edwin C. Burleigh (f. v.)	Rep.	Augusta	1897
Thomas B. Reed (rs.)	Rep.	Portland	1899
N. Dingley (d.)	Rep.	Lewiston	"
Chas. A. Boutelle,	Rep.	Bangor	"
Edwin C. Burleigh,	Rep.	Augusta	"
Amos L. Allen (f. v.)	Rep.	Alfred	"
Chas. E. Littlefield (f. v.)	Rep.	Rockland	"

Name.	Politics.	Residence.	Date.
Amos L. Allen,	Rep.	Alfred	1901
Chas. E. Littlefield,	Rep.	Rockland	"
Chas. A. Boutelle (rs.)	Rep.	Bangor	"
Edwin C. Burleigh,	Rep.	Augusta	"
Llewellyn Powers (f. v.)	Rep.	Houlton	"
Amos L. Allen,	Rep.	Alfred	1903-1907
Chas. E. Littlefield,	Rep.	Rockland	"
Edwin C. Burleigh,	Rep.	Augusta	"
Llewellyn Powers,	Rep.	Houlton	"

Government of Maine, 1907--1908.

GOVERNOR, WILLIAM T. COBB, ROCKLAND.

Salary, $3,000.

COUNCIL, WITH APPORTIONMENT.

The following arrangement for Councillor Districts, for the ten years ending 1912, was adopted by the Legislature of 1892-3:

1	York, 1903, '04, '07, '08, '09, '10, Oxford, 1905, '06, '11, '12,	Leroy F. Pike, Cornish.
2	Cumberland—One for each year,	Thurston S. Burns, Westbrook, Chairman.
3	Androscoggin, 1907, '08, '11, '12, Somerset, 1903, '04, '09, '10, Franklin, 1905, '06,	W. Scott Libbey, Lewiston.
4	Kennebec, 1903, '04, '09, '10, '11, '12, Lincoln, 1905, '06, Sagadahoc, 1907, '08,	Charles D. Newell, Richmond.
5	Hancock, 1903, '04, '09, '10, Knox, 1907, '08, Waldo, 1905, '06, '11, '12,	Thomas G. Libby, Vinalhaven.
6	Penobscot, 1903, '04, '05, '06, '09, '10, '11, '12, Piscataquis, 1907, '08,	Angus O. Campbell, Sangerville.
7	Aroostook, 1907, '08, '09, '10, '11, '12, Washington, 1903, '04, '05, '06.	Charles F. Daggett, Presque Isle.

	OFFICE	SALARY
*Arthur I. Brown, Belfast,	Sec. of State,	$2,500
J. E. Alexander, Richmond,	Dep. Sec. of State,	1,500
Geo. A. Colburn, Augusta,	Cl. to Sec. of State,	1,200
*Abel D. Russell, Weld,	Engros'g Cl. to Sec. of State,	1,000
Anna P. Ladd, Augusta,	Cl. to Sec. of State,	1,200
*Pascal P. Gilmore, Bucksport,	State Treas.,	2,000

Hannibal E. Hamlin, Ellsworth,	Att.-General,	4,000
Warren C. Philbrook, Waterville,	Asst. Att.-Gen.,	1,800
Augustus B. Farnham, Bangor,	Adj.-Gen.,	1,800
*George W. Leadbetter, Rockland,	Messenger,	
*Miss Adelaide M. French, Winthrop,	Stenog. to Exec. Dept.	
*Charles P. Hatch, Portland,	Auditor,	2,500
E. N. Carver, Augusta,	Auditor State Printing,	1,200
*Payson Smith, Auburn,	State Supt. Pub. Schools.	2,500
*Edgar E. Ring, Orono,	Land Agt. and Forest Com.,	1,000
*Charles W. Curtis, Brewer,	Clerk,	1,000
*Stephen W. Carr, Bowdoinham,	Ins. Com.,	1,800
Ivan E. Lang, Bowdoinham,	Deputy Ins. Com.,	1,200
William B. Skelton, Lewiston,	Bank Examiner,	2,500
Francis Keefe, Eliot,	Supt. of Public Buildings,	1,200
Justin M. Leavitt, Kennebunkport,	State Liquor Com.,	1,500
*Edwin C. Milliken, Portland,	Pension Clerk,	1,200
Thomas J. Lyons, Vinalhaven,	Com. Indus'l and Labor Stat.,	1,500
*Charles J. House, Monson,	Clerk.	
A. W. Gilman, Foxcroft,	Com. of Agriculture,	1,500
Geo. E. Morrison, Biddeford,	Inspector W., F., M., etc.	
Joseph B. Peaks, Dover,	Railroad Commiss'rs,	2,500
Frank Kiezer, Rockland,	Railroad Commiss'rs,	2,000
Parker Spofford, Bucksport,	Railroad Commiss'rs,	2,000
*E. C. Farrington, Fryeburg,	Clerk to R. R. Commiss'rs,	1,500
George F. Giddings, Augusta,	Asst. Clerk,	1,200
Paul D. Sargent, Machias,	Highway Com.,	2,500
Harry M. Smith, Bangor,	Clerk,	1,300
Thomas Clark, Tremont,	Clerk to Adjt. General,	1,000
Charles E. Davis, Portland,	Clerk to Adjt. General,	1,000
Otis Hayford, Canton,	State Assessors,	1,500
George Pottle, Lewiston,	State Assessors,	1,500
W. J. Thompson, China,	State Assessors,	1,500
James Plummer, Augusta,	Cl. to State Assessors,	1,200
Waldo Pettingill, Rumford Falls,	Enforcement Commissioners,	1,500
Alfred H. Lang, Skowhegan,	Enforcement Commissioners,	1,500
Henry W. Oakes, Auburn,	Enforcement Commissioners,	1,500
A. P. Norton, Lewiston,	Cl. to Enforcement Com'rs.	
Ernest W. Emery, Augusta,	State Librarian,	1,500
W. F. Livingston, Augusta,	Asst. Librarian,	1,200

*Official P. O. at Augusta.

Mary L. Carver, Augusta,	Cataloguer.	
Abbie R. Knowles, Augusta,	Reference Librarian.	
Harold Allen, Lewiston,	Cl. to Supt. Public Schools,	1,000
*Melvin W. Wiswell, Brewer,	Treasurer's Clerk,	1,500
Chester C. Tuttle, Buckfield,		1,000
Donald L. Fowler, Calais,		1,000
Annie M. Clancy, Augusta,		1,000
Leroy T. Carleton, Winthrop,	Commissioners of Inland Fisheries and Game,	2,000
James W. Brackett, Phillips,		1,000
Edgar E. Ring, Orono,		1,000
Myrtle H. Hodgdon, Farmingdale,	Cl. and Stenographer,	1,000
James Donohue, Rockland,	Com. of Seashore Fisheries,	1,000
Henry R. Cowan, Bangor,	Keeper of State Arsenal,	100
Charles S. Chase, Portland,	Commissioners of Harbor and Tidal Waters.	
C. W. T. Goding, Portland,		
Cyrus H. Farley, Portland,		
F. O. Beal, Bangor,	Cattle Commissioners.	
John M. Deering, Saco,		
F. S. Adams, Bowdoin,		
Frederick H. Wilson, Brunswick,	Commissioners of Pharmacy.	
Charles H. Davis, Bangor,		
Frank W. Bucknam, Skowhegan,		
George H. Hunt, Old Town.	Agent Penobscot Indians,	400
Charles A. Rolfe, Princeton,	Agt. Passamaquoddy Indians,	400
Wm. L. Scribner, Springfield,	Inspectors of Prisons and Jails.	
E. P. Mayo, Waterville,		
Albion P. Gordon, Fryeburg,		
John M. Taylor, So. Portland,	Inspectors of Steamboats.	
John R. McDonald, Addison,		
Hiram P. Farrow, Belmont (Center),	Insp. of Dams and Reservoirs.	

State Institutions.

INSANE HOSPITALS.

TRUSTEES—SALARY, $5.00 PER DAY AND EXPENSES.

Frederick Robie, Pres., Gorham.
Chas. E. Field, Sec., Bangor.
A. R. Nickerson, Boothbay Harbor.
Geo. E. Macomber, Augusta.
Thomas White, Bangor.
Edward E. Chase, Bluehill.
Mrs. Frederick Cony, Randolph.

MAINE INSANE HOSPITAL—AUGUSTA.

OFFICERS.

Bigelow T. Sanborn, M. D., Supt.
H. B. Hill, M. D., Asst. Supt.
H. L. Horsman, M. D., Sec. Asst.
J. B. McDonald, M. D., Third Asst.
Gertrude E. Heath, M. D., Fourth Asst.
J. L. Heath, M. D., Interne.
M. S. Campbell, Steward and Treas.
Alice G. Twitchell, Matron.
Revs. C. G. Mosher, E. E. Newbert, D. H. Evans, C. W. Doherty, Chaplains.
V. R. Luce, Sup. Male Wards.
Mrs. A. D. McLean, Sup. Female Ward.
John A. Getchell, Hosp. Clerk.
Geo. M. Fellows, Supt. Clerk.

EASTERN MAINE INSANE HOSPITAL—BANGOR.

P. H. S. Vaughan, M. D., Supt.
Burt F. Howard, Asst. Supt.
F. C. Tyson, Second Asst.
LeRoy Luce, M. D., Third Asst.
Chas. F. Perry, Steward.
Chas. S. Pearl, Treas.
Adelaide C. Brown, Matron.
F. R. Carter, Supv. Male Wards.
Revs. Edward McSweeney, T. W. Fessenden, Rob't A. Jordan, Chaplains.
Mary E. Hickey, Supv. Female Wards.
Leslie W. Somers, Hosp. Clerk.
Edith Chase, Supt's Clerk.

STATE PRISON—THOMASTON.

Bernes O. Norton, Warden. Chas. A. Pierce, Deputy Warden.
Arthur F. Brown, Clerk.

STATE SCHOOL FOR BOYS—SO. PORTLAND.

E. P. Wentworth, Supt. J. Henry Dow, Asst. Supt.

TRUSTEES—SALARY, $5.00 PER DAY AND EXPENSES.

Fred Atwood, Winterport, Pres. Hiram W. Ricker, So. Poland.
Chas. L. Hutchinson, Portland, Sec. and Treas. Henry W. Mayo, Hampden.
Milton A. Merrill, St. Albans.

MAINE INDUSTRIAL SCHOOL FOR GIRLS—HALLOWELL.

TRUSTEES.

Andrew Hawes, Portland, Pres. Miss Clara M. Farwell, Rockland.
A. W. Anthony, Lewiston, Sec. Mrs. Persis Martin, Augusta.
C. H. Dudley, Hallowell, Treas. Mrs. Mary E. King, Prin.
Flagg-Dummer Hall—Mrs. Fanny I. Curtis, Matron.
Baker Hall—Miss Louise D. Mayhew, Matron.
Erskine Hall—Mrs. Minnie J. Moore, Matron.

MILITARY AND NAVAL ORPHAN ASYLUM—BATH.

Seth T. Snipe, Bath, Pres. W. H. Watson, Bath, Sec.
H. A. Duncan, Bath, Treas.

TRUSTEES, APPOINTED BY GOVERNOR.

Chas. H. Greenleaf, Bath. Alonzo Sylvester, Farmington.
F. S. Walls, Vinalhaven. Perham S. Heald, Waterville.

TRUSTEES, APPOINTED BY CORPORATION.

S. T. Snipe, Bath. H. A. Duncan, Bath.
W. H. Watson, Bath.

EXECUTIVE COMMITTEE.

S. T. Snipe, Bath. W. H. Watson, Bath.

COMMITTEE ON RECEPTION AND DISPOSAL OF CHILDREN

W. H. Watson, Bath. H. A. Duncan, Bath.
S. T. Snipe, Bath.

THE UNIVERSITY OF MAINE—ORONO.

TRUSTEES.

Henry Lord, Bangor, Pres.
John A. Roberts, Norway.
Edwin J. Haskell, Westbrook.
Sam'l W. Gould, Skowhegan.
Chas. L. Jones, Corinna.
E. B. Winslow, Portland.
Wm. T. Haines, Waterville.

G. E. Fellows, Ph. d., LL. D., Orono, Pres. of University.
L. K. Stetson, B. Ph., Bangor, Treas.

COLLEGE OF LAW, UNIVERSITY OF MAINE—BANGOR.

Geo. E. Fellows, Ph. D., LL. D., Pres.
Wm. E. Walz, M. A., LL. B., Dean.

COLLEGE OF PHARMACY, UNIVERSITY OF MAINE—ORONO.

Geo. E. Fellows, Ph. D., LL. D., Pres.

STATE NORMAL SCHOOLS.

TRUSTEES APPOINTED FOR THREE YEARS.

H. L. Chapman, Brunswick.
C. P. Merrill, Farmington.
W. J. Knowlton, Portland.
O. B. Clason, Gardiner.
W. A. Walker, Castine.

Ex-officio.

The Governor.
The State Supt. of Schools.

PRINCIPALS.

Farmington, Geo. C. Purington; Castine, Albert F. Richardson; Gorham, W. E. Russell; Aroostook, L. S. Merriman, Presque Isle; Madawaska Training School, Mary P. Nowland (acting), Fort Kent.

MAINE GENERAL HOSPITAL—PORTLAND.

Officers—Wm. L. Putnam, Portland, Pres.; Franklin R. Barrett, Portland, Treas.; Chas. O. Hunt, Portland, Sec.

CENTRAL MAINE GENERAL HOSPITAL—LEWISTON.

Officers—W. D. Pennell, Lewiston, Pres.; D. J. Callahan, Lewiston, Sec.; C. A. Litchfield, Lewiston, Treas.

EASTERN MAINE GENERAL HOSPITAL—BANGOR.

Officers—Chas. Hamlin, Bangor, Pres.; John Wilson, Sec.; Chas. D. Crosby, Treas.

MAINE EYE AND EAR INFIRMARY—PORTLAND.

Officers—John F. Hill, Augusta, Pres.; Albion Little, Portland, Ammi Whitney, Portland, Vice Pres'ts; F. W. Searle, Portland, Sec. and Supt.; F. E. Boothby, Portland, Treas.

MAINE STATE SANATORIUM ASSOCIATION.

Officers—Selden Connor, Augusta, Pres.; Hiram W. Ricker, So. Poland, Vice Pres.; A. G. Young, Augusta, Sec.; Treby Johnson, Augusta, Treas.; Estes Nichols, M. D., Hebron, Medical Director.

MAINE INSTITUTION FOR THE BLIND.

Officers—Morrill N. Drew, Portland, Pres.; F. E. Boothby, C. H. Randall, Portland, Vice Pres'ts; Harry Butler, Portland, Treas.; J. Calvin Knapp, So. Portland, Clerk.

MAINE STATE BOARD OF TRADE.

Officers—Edward B. Winslow, Portland, Pres.; E. M. Blanding, Bangor, Sec.; G. N. Weymouth, Biddeford, Treas.

List of Post Offices in Maine.

Money order offices are indicated by the asterisk (*); international money order offices are indicated by the two asterisks (**); the figures (1, 2, etc.) indicate the number of R. F. D. Routes emanating from the Post Office they follow.

ABBOT
*Abbot Village
Acadia
Acton
*Addison 1
*Albion 3
Alexander
*Alfred 3
Allagash
Allen's Mills
*Alna
Alta
Alton
*Amherst
Amity
*Andover
*Anson 1
*Appleton
Argyle
Arrowsic
Ashdale
*Ashland 1
Ashpoint
*Ashville
Askwith
*Asticou
*Athens 2
*Atlantic
**Auburn 7
**Augusta 7
Aurora
*Ayers 1
*BAILEY ISLAND
Bald Mountain
Bancroft
**Bangor 8
Ind. Station
Brewer
**Bar Harbor
*Baring
Barker
*Bar Mills
*Barrett
Basin
**Bath 1
Bay Point
Bayview
Bayville
*Beachwood
*Beals
Beaver Pond
Beddington
**Belfast 5
*Belgrade 1
*Belgrade Lakes
Belmont
*Bemis
*Benedicta
Benton
*Benton Falls
*Benton Station
Bernard
*Berry Mills
**Berwick 2
Berwick Branch
**Bethel 4
**Biddeford 4
*Biddeford Pool

*Bigelow
**Bingham
Birches
*Birch Harbor
Birch Island
*Blaine
*Blanchard
**Bluehill 1
*Bluehill Falls
Bonny Eagle
*Boothbay
**Boothbay Harbor
Bowdoin Ctr.
**Bowdoinham 3
Bowerbank
Boyd Lake
*Bradford 1
*Bradford Ctr. 1
*Bradley
*Braggville
Bremen
(Brewer, ind. sta. Bangor.)
*Bridgewater Ctr. 1
**Bridgton 2
*Brighton
*Bristol
Broad Cove
*Brooklin
*Brooks 4
*Brooksville
*Brookton
*Brownfield 1
**Brownville 1
**Brunswick 4
*Bryant Pond 2
*Buckfield 2
Bucks Harbor
**Bucksport 4
Bunkerhill
Burdin
*Burketville
*Burleigh
*Burlington
*Burnham 1
*Buxton 1
*Buxton Ctr.
*Byron
**CALAIS
*Cambridge 1
**Camden 1
Camp Caribou
*Canaan 1
**Canton 1
*Canton Point
*Cape Cottage
*Cape Neddick 1
Capens
*Cape Porpoise
Cape Rozier
Capitol
*Caratunk
Cardville
**Caribou 6
*Carmel 3
*Carroll
Carry Pond
Carthage
*Cary
*Casco 1
**Castine
Cathance
*Cedar Grove 1
Center
*Center Belmont
Center Lebanon
*Center Lincolnville
*Center Lovell
Center Montville
Chamberlain
Chandler
*Charleston 2
*Chebague Isl.
**Cherryfield 1
*Chesterville
Chesuncook
*China
*Chisholm
*Christmas
Citypoint
*Clark Island
Clarks Mills
Cloveland
*Cliff Island
Clifton
**Clinton 3
*Columbia Falls 1
Convene
Cooper
Cooks
*Coopers Mills 2
Corea

**Corinna 2
**Cornish 1
*Costigan
*Cousins Island
*Cranberry Isles
Crawford
Criehaven
Crouseville
*Cumberland
*Cumberland Ctr. 2
(Cumb. Mills ind. sta. Westbrook)
*Cundys Harbor
Cupsuptic
*Curtis Corner
*Cushing
(Cushing Island Station, Portland)
*Cutler
DAIGLE
**Damariscotta
*Damariscotta Mills
Damascus
**Danforth
*Danville
*Dark Harbor
Davidson
Dead River
Deadwater
Deblois
Debsconeag
*Dedham
*Deer Isle 1
*Denmark
*Dennysville 2
*Detroit 1
**Dexter 4
Dickey
Dirigo Is.
**Dixfield 1
*Dixmont 2
Douglas Hill
**Dover 2
Dresden
*Dresden Mills
Drew
*Dryden 1
Dry Mills
*Durham
*Dyer Brook
*EAGLE LAKE
Eagle Lake Mills
East Andover
*East Baldwin
East Bethel
*East Bluehill
*East Boothbay
East Bowdoinham
*East Brownfield 1
East Bucksport
*East Corinth 2
East Denmark
*East Dixfield
*East Dover
*East Eddington
*East Edgecomb
East Franklin
East Friendship
East Gray
East Hampden
East Hebron
*East Hiram
*East Holden 2
*East Lebanon 1
*East Limington
East Lincoln
*East Livermore
*East Livermore Mills
East Lowell
*East Machias
East Madrid
East Mercer
*East Millinocket
East Newcastle
*East Newport
*East New Portland
East Northport
*East North Yarmouth 1
*Easton
*East Orland
East Otisfield
*East Parsonsfield
*East Peru
*East Pittston
*East Poland
**Eastport
East Raymond
East Rumford

*East Sebago
East Stoneham
*East Sullivan
*East Sumner 1
*East Surry
East Turner
*East Union
*East Vassalboro
East Waldoboro
East Waterboro
East Waterford
*East Wilton
*East Winn
*East Winthrop
Eaton
*Eddington
Eden
*Edgecomb
*Eggemoggin
Egypt
*Eliot
**Ellsworth 4
*Ellsworth Falls
Elmore
Elms
Embden
*Emery Mills
*Enfield
*Etna 1
*Eustis
*Exeter 1
*FAIRBANKS
*Fairfield 1
*Fairfield Ctr.
**Farmington 5
*Farmington Falls
*Fayette
*Five Islands
*Flagstaff
*Forest City
*Forest Station
**Ft. Fairfield 4
Fort Kent Mills
*Fort Kent
**Foxcroft 2
**Frankfort 1
*Franklin 1
*Freedom 2
**Freeport 4
Frenchboro
*Frenchville
*Friendship
Frye
**Fryeburg
Fryeburg Ctr.
**GARDINER 7
*Garland 1
*Georgetown
Gerry
*Gilbertville
*Gilead
*Glencove
Glendon
Glenmere
*Glenwood
*Goldenridge 1
Goodrich
**Gorham 4
Gotts Island
*Gouldsboro 1
*Grafton
Grand Lake Strean
*Grange
*Grand Isle
Grant Farm
*Gray 1
*Great Pond
*Great Works
Greenbush
*Greene 2
*Greenfield
*Green Lake
**Greenville
*Greenville Jc.
Grimes
*Grindstone
Guerette
**Guilford 2
*HAINES LANDING
Hale
**Hallowell 1
*Hall Quarry
Hamlin
*Hampden
*Hampden Corner 2
*Hancock
*Hancock Point
*Hanover
Harborside
*Harmony 1
*Harrington 2

*Harrison 4
*Hartford
**Hartland 1
*Hastings
Haven
Haynesville
*Haywood
*Headtide
*Hebron 1
Hebron Station
*Henderson
*Hermon
Hermon Pond
Heron Island
Herricks
Hersey
Highisle
Highland Lake
Hillside
*Hinckley
*Hiram 1
*Hodgdon
*Holeb
Hollis
*Hollis Ctr. 1
Hope
*Houghton
**Houlton 6
*Howe Brook
Howes Corner
*Howland
Hulls Cove
*Hurricane Island
INDIAN POINT
*Indian River
Indian Rock
*Intervale 1
*Island Falls
*Isle au Haut
Isle of Springs
*Islesboro
*Islesford
*JACKMAN
*Jacksonville
*Jay
*Jefferson 1
Jemtland
*Jonesboro
*Jonesport 1
*KATAHDIN IRON WORKS
*Keens Mills
*Kenduskeag 2
Kennebago Lake
**Kennebunk 1
*Kennebunk Beach
**Kennebunkport 1
*Kents Hill 1
Ketchum
*Kezar Falls 2
Kineo
*Kingfield
*Kingman
Kingsbury
**Kittery
*Kittery Depot 1
**Kittery Point
Knox Station
*LAGRANGE 1
Lake Moxie
*Lakeside
*Lakeview
Lakewood
*Lambert Lake
Larone
Larrabee
Lawry
*Lee 1
*Leeds
*Leeds Junction
*Levant 2
**Lewiston 3
Lexington
*Liberty 2
Lilybay
*Limerick 1
*Limestone 1
*Limington
**Lincoln
*Lincoln Ctr. 1
*Lincolnville 3
*Linekin
*Linneus
*Lisbon 1
*Lisbon Ctr.
**Lisbon Falls 2
*Litchfield 3
*Litchfield Cors.
*Little Deer Isle
Littlefield
*Livermore
Livermore Ctr.

**Livermore Falls 2
*Locke Mills
Logan
Longcove
*Long Island
*Lookout
*Lovell 1
Lowell
Lower Grand Isle
**Lubec 2
*Ludlow
*McKINLEY
**Machias
*Machiasport
Macamp
MacMahan
*Macwahoc
Macy
**Madison 2
Madrid
*Mainstream
*Manchester
*Manset
Maplegrove
*Mapleton
Maplewood
*Maranacook
Marlboro
*Mars Hill 1
Martin
Martinsville
*Masardis
Matagamon
*Matinicus
*Mattawamkeag
Maxfield
*Mayfield
Meadows
Meadowview
**Mechanic Falls 2
*Meddybemps
*Medford Ctr.
Medomak
*Medway
*Mercer 1
Merepoint
*Mexico
Middledam
*Milford
**Milbridge 2
**Millinocket
*Milltown
Millvale
*Milo Jct.
**Milo 3
Minot
Minturn
Monarda
*Monhegan
*Monmouth 2
*Monroe 3
*Monson
*Monticello 2
Montville
Moody
Moody Mountain
Moosehead
*Moose River
Morrison
*Morrill 2
Mountain
*Mountainview
*Mount Desert
*Mount Desert Ferry
*Mount Vernon 3
Mouse Island
Murray
Muscongus
Myra
Myrick
*NAPLES 2
Naskeag
Nelson
Newagen
*Newcastle
*Newfield
*New Gloucester 1
*New Harbor
*New Limerick
**Newport 2
*New Portland
*Newry
*New Sharon 2
**New Sweden
New Sweden Station 1
*New Vineyard 1
Nicolin
*Nobleboro 1
*Norcross
*Norridgewock 2

North Amity
**North Anson 3
North Appleton
North Baldwin
North Bancroft
North Belgrade
**North Berwick 3
*North Bethel
*North Blanchard
*North Bradford
*North Bridgton
*North Brooklin
*North Brooksville
*North Castine
North Chesterville
North Cushing
North Cutler
*North Deer Isle
*North Dexter 1
*North Dixmont
*Northeast Carry
**Northeast Harbor
*North Edgecomb 1
*North Fairfield
*Northfield
*North Fryeburg
*North Gorham
*North Hancock
*North Haven 1
*North Islesboro
*North Jay 1
*North Lebanon
*North Leeds
North Limington
*North Livermore
North Lovell
*North Lubec
North Mariaville
*North Monmouth
*North Newcastle
*North New Portland
*North Newry
North Nobleboro
North Orland
North Palermo
North Paris
*North Penobscot
*Northport
Northport Camp Ground
North Raymond
North Rumford
North Searsmont
North Sebago
*North Sedgwick 1
*North Shapleigh
*North Sullivan
*North Turner
North Turner Bridge
North Union
*North Vassalboro 2
*North Waldoboro
North Warren
*North Waterboro
*North Waterford 1
*North Wayne
*North Whitefield 2
*North Windham
*North Yarmouth
Norton
**Norway 2
*Norway Lake
Notch
OAKFIELD
**Oakland 4
*Ocean Park
*Ocean Point
Oceanville
*Ogunquit
*Olamon
**Old Orchard
*Old Town
Onawa
Oquossoc
*Orient
*Orland
**Orono
*Orrington
*Orrs Island 1
Otisfield
*Ottercreek
*Owls Head
*Oxbow
*Oxford 3
*PALERMO 2
*Palmyra

*Paris
Park
*Parkerhead
*Parkman
Parsonsfield
*Passadumkeag
Pattagumpus
*Patten 2
Peacove
*Peaks Island
*Pejepscot
*Pemaquid
Pemaquid Beach
*Pemaquid Harbor
Pemaquid Point
*Pembroke
*Penobscot 1
Perham
*Perry 2
Peru
*Phair
**Phillips 4
*Phippsburg
*Pine Point
Pines
**Pittsfield 3
Pleasant Point
*Plymouth
*Poland
*Popham Beach
*Portage
*Port Clyde
Porter
**Portland
Ind. sta.
Woodfords 5
Stations
Cushing Island
So. Portland 4
Prentiss
**Presque Isle 4
*Pretty March
*Princeton 1
*Prospect Harbor
*Prouts Neck
*Pulpit Harbor
QUIMBY
*RANGELEY
Rawson
*Raymond
*Razorville
*Readfield 1
*Readfield Depot 1
*Redbeach
Redding
**Richmond 2
Richmond Camp-ground
*Richmond Cor.
*Ridlonville
Riggsville
Riley
*Ripley
*Riverside
Riverton
Roach River
*Robbinston 1
Robinsons
**Rockland 1
**Rockport
Rockville
Rockwood
*Roque Bluff
*Ross Cors.
Round Mountain
*Round Pond
*Roxbury
Roxie
Rumford
*Rumford Ctr.
**Rumford Falls 1
*Rumford Point
*SABATTUS 2
*Sabbathday Lake
**Saco 3
St. Agatha
*St. Albans 1
*St. David
*St. Francis
*St. George
*Salem
*Salisbury Cove
*Sandy Creek
*Sandypoint
**Sanford 1
*Sangerville 1
Saponac
*Sargentville
*Scarboro
Schoodic
*Sealcove
*Seal Harbor

*Searsmont
**Searsport 2
Seawall
Sebago
*Sebago Lake 2
Sebasco
*Sebec
Sebec Lake
*Sebec Station 1
Seboeis
Seboomook
*Sedgwick
Seeket
Selden
*Shapleigh
*Shawmut
*Sheepscot
*Sheridan
*Sherman
*Sherman Mills
*Shiloh
*Shirley Mills
*Silvers Mills
Sinclair
Skillings
Skinner
**Skowhegan 7
Small Point
Small Point Beach
Smithfield
Smithville
Smyrna
*Smyrna Mills
Snows Falls
Soldier Pond
*Solon 1
Somerset
Somerville
Songo Lock
*Sorrento
Sound
South Acton
*South Andover
South Atkinson
*South Bancroft
South Beddington
**South Berwick 2
*South Blue Hill
*South Brewer 1
*South Bridgton
*South Bristol
South Brooksville
South Carthage
*South Casco
South Chesterville
*South China
South Cushing
South Dresden
*South Eliot
South Exeter
*South Freeport
*South Gardiner
*South Gouldsboro
South Hancock
*South Harpswell 1
*South Hiram
South Hollis
*South Hope
South Jefferson
South Lagrange
South Leeds
*South Lewiston
*South Limington
*South Lincoln
South Livermore
South Montville
South Naples
South Newburg
South New Castle
*South Orrington 1
**South Paris 3
*South Parsonsfield
*South Penobscot 1
*South Poland 1
*Southport (South Portland sta. Portland)
*South Robbinston
South Somerville
South Springfield
South Standish
South Surry
*South Thomaston
*South Turner
*South Union
South Warren
*South Waterford
*South West Harbor
*South Windham 2

Spencer
*Spragues Mill 2
*Springfield
**Springvale
*Spruce Head
Square Lake
*Squirrel Island
Staceyville
*Standish
*Stark 1
*Steep Falls
*Stetson 1
*Steuben 1
Stickney Cor.
*Stillwater
*Stockholm
**Stockton Spr. 2
**Stonington 1
*Stow
*Stratton
*Strickland
*Strong 2
Sugar Island
*Sullivan
Sumner
*Sunset
Sunshine
*Surry 2
Sutton
*Swans Island
*Swanville
*TEMPLE 1
*Tennants Harbor
*The Forks
**Thomaston 1
*Thorndike 3
*Tilden
Tim
**Togus
*Topsfield
*Topsham 2
Trefethen
*Tremont
*Trevett
*Troy 1
*Turner
*Turner Ctr.
*UNION 3
*Unionville
*Unity 1
Upper Dam
*Upper Frenchville
*Upper Gloucester
*Upper Madawaska
*Upton
**VAN BUREN
*Vanceboro
*Vassalboro 1
Vienna
**Vinalhaven 1
*WAITE
**Waldoboro 4
Waldo Sta.
*Wallagrass
Walpole
*Waltham
*Warren 2
*Washburn
*Washington
*Waterboro
Waterboro Ctr.
*Waterford
**Waterville 5
*Wayne 1
*Webbs Mills
*Webhannet
*Weeks Mills 3
*Welchville
*Weld 1
*Wellington
*Wells 1
Wellsbranch
*Wells Depot
*Wesley
West Appleton
*West Baldwin 1
*West Bethel
*West Boothbay Harbor
*West Bowdoin
**Westbrook 2 (Independent St. Cumberland Mills)
West Brooklin
*West Brooksville
*West Buxton 3
*West Dresden
*West Durham
*West Eden
*West Enfield
*West Falmouth

*West Farmington
Westfield
*West Franklin
West Fryeburg
*West Gouldsboro
West Gray
West Hancock
*West Jonesport
*West Kennebunk 1
*West Lebanon
West Leeds
*West Lubec 1
*West Mills
*West Minot
*West Newfield
West Oldtown
*Weston
West Palmyra
*West Paris 3
*West Pembroke 1
West Penobscot
*West Peru 1
*West Poland
*West Pownal
West Ripley
West Rockport
*West Scarboro 1
West Searsmont
West Seboois
*West Southport
*West Sullivan
*West Sumner
*West Tremont
West Warren
West Washington
West Woolwich
Wheelock
*Whitefield
Whiterock
*Whiting
*Whitneyville
*Willimantic
Wilson Mills
*Wilton 1
*Windsorville 1
*Winn
*Winnegance
*Winslow
*Winslows Mills
*Winter Harbor
**Winterport 2
*Winterville
**Winthrop 4
*Winthrop Ctr.
**Wiscasset 4 (Woodfords, Ind sta., Portland)
*Woodland
Woodville
*Woolwich 1
*Wytopitlock
**YARMOUTH 1
*Yarmouthville
*York
*York Beach
Yorkcliffs
*York Cor. 1
*York Village

Railroads of Maine.

* Denotes (unless otherwise designated) offices of Western Union Telegraph Company.

The Railroad and Steamboat fares as given are the net prices to purchasers of tickets.

MAINE CENTRAL RAILROAD.

Lucius Tuttle, Boston, *President;* Morris McDonald, Portland, *Vice-President and General Manager;* Geo. S. Hobbs, Portland, *Comptroller and General Auditor;* F. E. Boothby, Portland, *General Passenger and Ticket Agent;* W. K. Sanderson, Portland, *General Freight Agent;* Geo. W. York, Portland, *Treasurer;* Morris McDonald, Portland, *Gen. Supt.;* H. A. Snow, Portland, *Ticket Agent.*

Connects at Portland, Union Station, with B. & M. R. R. (Eastern and Western Divisions); at Deering Junction with B. & M. R. R. (P. N. & W. Div.)

American Express to all Stations.

From Portland.

Fares		Miles	Fares		Miles
$0.05*	Woodfords,	3	$0.20	West Falmouth,	8
0.10*	Deering Junction, (B. & M. R. R.),	5	0.25*	Cumberland Junction,	11

Lower Route, via Brunswick and Augusta.

To Bath, Rockland, Farmington, Skowhegan, Belfast, Dexter and Bangor.

Fares		Miles	Fares		Miles
$0.25*	Cumberland Junction,	11	$0.50*	Freeport,	21
0.35*	Yarmouth Junction, (G. T. R.),	15	0.60	Hillside,	26
			0.70*	Brunswick,	30

To Bath and Rockland.

Fares		Miles	Fares		Miles
$0.70*	Brunswick,	30	$0.95*	Bath (steamer),	38
0.85	Harding's,	34			

Rockland Branch.

Fares		Miles	Fares		Miles
$1.00	Woolwich,	39	$1.90*	Warren (junct. with Georges Val. R. R.),	74
105	Nequasset,	42	2.00	George's River,	78
1.15	Westport,	46	2.05*	Thomaston (stage)	81
1.25*	Wiscasset (junc.),	49	2.15*	Rockland—(Steamer during summer season daily to Islesboro, Dark Harbor, Castine, North Haven, Stonington and all points on Eggemoggin Reach),	86
1.30*	South Newcastle,	52			
1.45*	Newcastle and Damariscotta, (stmr.),	56			
1.50*	Damariscotta Mills,	58			
1.55	Nobleboro,	61			
1.60	Muscongus Bay,	62			
1.65	Winslow's Mills,	65			
1.70*	Waldoboro,	67			

Stages daily to *Camden, *Rockport, Lincolnville, Northport and So. Thomaston. Steamers for all points on the Penobscot River and Bay, Vinalhaven, Hurricane and Dix Islands, and Bar Harbor.

To Leeds Junction via Brunswick.

Fares		Miles	Fares		Miles
$0.70*	Brunswick (Junct.)	30	$1.15*	Lewiston,	49
0.90*	Lisbon Falls,	37	1.15*	Sabattus,	49
1.00*	Lisbon,	41	1.15*	Leeds Junction,	47
1.10*	Crowley's,	44			

To Farmington via Danville and Leeds Junctions.

Fares		Miles	Fares		Miles
$1.25*	Curtis' Corner,	51	$1.70*	Jay,	69
1.30*	Leeds Center,	54	1.80*	No. Jay,	72
1.40*	No. Leeds (stages),	57	1.85*	Wilton (stage),	76
1.45*	Strickland's Ferry, (stage daily to Brettun's Mills),	59	1.95*	East Wilton,	78
1.50	East Livermore,	62	2.05*	West Farmington,	82
1.65*	Livermore Falls,	66	2.05*	Farmington (Sandy River R. R. for Phillips and Rangeley Lakes),	83
1.65*	Chisholm's Mills,	67			

To Skowhegan, Belfast, Dexter and Bangor.

Fares		Miles	Fares		Miles
$0.70*	Brunswick,	30	$1.40*	Gardiner (stage),	56
0.75	Topsham,	31	1.50*	Hallowell,	61
0.90*	Bowdoinham,	37	1.55*	Augusta (stages),	63
1.00	Harward's Road,	41	1.75*	Riverside,	70
1.10*	Richmond (stages),	45	1.85*	Vassalboro (stages)	74
1.15*	Iceboro,	48	2.00	Winslow,	81
1.20	Dresden,	49	2.05*	Waterville,	82
1.30*	So. Gardiner,	52			

UPPER ROUTE, VIA AUBURN AND LEWISTON.

From Portland.

Fares		Miles	Fares		Miles
$0.25*	Cumberland Junc..	11	$1.25*	Monmouth,	50

Fares		Miles
0.35	Walnut Hill (No. Yarmouth),	15
0.50*	Gray,	20
0.60	New Gloucester,	25
0.65	Rowes,	27
0.75*	Danville Junction, (*Poland Spring)	30
0.80*	Rumford Junc.,	32
0.90*	Auburn (stages)	35
0.90*	Lewiston,	36
1.05*	Greene,	44
1.15*	Leeds Junction,	47
1.30	Annabessacook,	53
1.35*	Winthrop,	56
1.45*	Maranocook,	59
1.50*	Readfield (stages)	61
1.70*	Belgrade (stages)	69
1.85	Lakeside,	74
1.85*	No. Belgrade (stage daily to Smithfield),	74
1.95*	Oakland (Junc. Somerset Ry.),	78
2.05*	Waterville (stages)	84

Skowhegan.

Fares		Miles
$2.05*	Waterville,	84
2.10*	Fairfield (stage daily for East Benton and Albion),	87
2.15	Shawmut,	90
$2.25	Good Will Farm,	93
2.30*	Hinckley,	95
2.50*	Skowhegan, (stages),	103

To Belfast, Dexter, and Bangor.

Fares		Miles
$2.05*	Waterville,	82
2.10	Benton (Fairfield)	85
$2.25*	Clinton,	91
2.35*	Burnham (Junc.),	96

To Belfast.

Fares		Miles
$2.35*	Burnham (Junc.),	96
2.45	Winnecook,	100
2.55*	Unity (stage line daily to Troy and Dixmont),	104
2.65*	Thorndike (stage daily to Freedom and Montville),	108
$2.75	Knox,	111
2.90*	Brooks (stage daily for Monroe),	117
3.00	Waldo,	122
3.15	City Point,	127
3.20*	Belfast (steamers)	129

To Dexter and Bangor.

Fares		Miles	Fares		Miles
$2.35*	Burnham (Junc.),	96	$2.65	Detroit,	107
2.55*	Pittsfield (junc. S. & M. R. R.),	103	2.70*	Newport (Junc.),	110

To Dexter.

Fares		Miles	Fares		Miles
$2.70*	Newport (Junc., stage),	110	$3.10*	Dexter (stage),	125
2.90*	Corinna,	117	3.45*	Dover and Foxcroft, (B. & A. R. R.),	140

To Bangor.

Fares		Miles	Fares		Miles
$2.70*	Newport (Junc.),	110	$3.05*	Carmel (stage daily to Kenduskeag),	122
2.80*	East Newport (stage daily to Plymouth and North Dixmont),	113	3.15*	Hermon Pond,	127
2.95*	Etna (stage daily to Stetson and Exeter),	118	3.25*	Hermon Center,	130
			3.30	Northern Maine Junc.,	132
			3.40*	Bangor (stages),	137

Mount Desert Branch.

Fares from Portland		Miles from Bangor	Fares from Portland		Miles from Bangor
*	Bangor.		$4.30*	Franklin Road,	36
$3.45	Brewer Junction,	3	4.40*	Hancock,	40
3.70*	Holden,	11	4.45	Waukeag (Ferry to Sullivan),	41
4.10	Ellsworth Falls,	28	4.50	Mt. Desert Ferry,	43
4.15*	Ellsworth,	30	5.00*	Bar Harbor (Ferry steamer),	53
4.20	Washington Junction (Wash. Co. Ry.),	32			

Bucksport Branch.

Fares from Portland		Miles from Bangor	Fares from Portland		Miles from Bangor
	Bangor.		$3.65	South Orrington,	10
$3.45	Brewer Junction,	2	3.75	North Bucksport,	13
3.50*	South Brewer,	4	3.80	Bucksport Center,	15
3.55	No. Orrington,	6	3.85	Chipman's Crossing,	17
3.60	Pierce's Crossing,	7	3.90*	Bucksport (stages),	20
3.60	Orrington,	8			

RANGELEY DIVISION.

From Portland.

Fares		Miles	Fares		Miles
$0.90*	Elmwood Farm,	37	$1.45*	Buckfield (stages daily for No. Buckfield, W. Sumner, Chase's Mills, Turner and Turner Village),	57
0.95*	Poland Springs Sta.,	38	1.55*	E. Sumner (stage daily for Sumner and Redding),	62
1.00*	Poland (stage),	40	1.60*	Hartford,	64
1.10*	Mechanic Falls,	44	1.75*	Canton (stage to Britton's Mills),	69
1.25*	West Minot (stage daily to Hebron Academy),	49	1.85	Meadow River,	73
1.35*	E. Hebron,	53	2.00	Chisholm,	80
1.90	Rileys,	75	2.00	Livermore,	80
1.95*	Jay Bridge,	78	2.05*	Dixfield and West Peru (stages),	81
1.80*	Gilbertville,	71	2.15*	Rumford Falls, (stages),	85
1.90*	East Peru,	75			
1.95	Peru (stage),	77			

Local Telegraph connecting with W. U. Telegraph Co.

Fares		Miles	Fares		Miles
2.30	Hale,	90	3.40	Summit,	111
2.40	Frye,	92	3.65	Bemis (steamers),	113
2.65	Roxbury,	96	3.75	South Rangeley, (steamers),	120
2.75	Byron,	101			
2.90	Houghton,	105	3.90	Oquossoc (stmrs.),	123

White Mountains Division.

From Portland.

Fares		Miles	Fares		Miles
$0.10*	Cumberland Mills (junc. B. & M. R. R.),	6	$2.20*	Crawford House, White Mountains,	85
0.25*	South Windham,	11	2.35*	Bretton Woods, (junc. Mt. Washington Ry. summer),	89
0.30*	Newhall,	12			
0.35*	White Rock (stage)	14			
0.40*	Sebago Lake, (steamers),	17	2.35*	Fabyan House, White Mountains,	90
0.50	Richville,	21	2.95*	Littleton, N. H., B. & M. R. R.,	107
0.60*	Steep Falls (stage),	25	3.25*	Lisbon, N. H., B. & M. R. R.,	118
0.65*	Mattocks (stages),	27	3.43*	Bath, N. H., B. & M. R. R.,	123
0.80*	Cornish (stages),	32	3.58*	Wells' River, Vt.,	130
0.85*	West Baldwin,	34	4.93*	Montpelier, Vt., via M. & W. R. R. R.,	168
0.90*	Bridgton Junction,	37	2.45*	Twin Mountain House,	94
0.90*	Hiram,	37	2.65	Quebec Junction,	100
1.10*	Brownfield (stage)	44	2.70	Hazens Junction,	101
1.25*	Fryeburg,	50	2.75*	Whitefield,	104
1.35*	Conway Center, N. H.,	55			
1.40*	Redstone,	57			
1.50*	North Conway, N. H., (stages),	60			

Fares		Miles
1.55*	Intervale (junc. B. & M. R. R.),	62
1.60*	Glen and Jackson Station (stages in summer to Jackson),	65
1.75*	Bartlett,	71
1.90*	Sawyer's River,	75
1.95	Bemis,	77
2.10	Willey House,	81
2.90*	Scott's Junction,	107
2.95*	Lunenburg (junc.)	110
3.61*	St. Johnsbury, Vt.,	131
4.71	Newport,	173
7.50	Montreal,	286
4.65*	Hardwick, Vt.,	165
5.16*	Hyde Park, Vt.,	182
5.30*	Johnson, Vt.,	187
5.54*	Cambridge Jc., Vt.,	195
6.48*	Swanton, Vt.,	226

Quebec Division.

From Portland.

Fares		Miles
$2.65	Quebec Junction,	100
2.75	Jefferson Junction,	102
2.80	Baileys,	105
2.90	Riverton,	108
3.00*	Lancaster,	112
3.05	Coos Junction,	113
3.20*	Guildhall,	118
3.25	Stevens,	121
3.40*	Maidstone,	124
3.50	Mason's,	127
3.65*	North Stratford,	132
7.50	Montreal,	295
3.70	Georges,	136
3.80	Cone's,	139
3.90	Columbia Bridge,	141
4.00*	Colebrook (stage),	145
4.15	Piper Hill,	151
4.25*	West Stewartstown, (stage),	153
$4.30*	Beecher Falls,	155
4.30*	Hereford,	155
4.45*	East Hereford,	159
4.55*	Paquetteville,	163
4.75*	Malvina,	169
4.75	Auckland,	171
4.85*	St. Malo,	173
5.00	Clifton,	179
5.15*	Sawyerville,	184
5.25	Eaton Corner,	187
5.35*	Cookshire Junc.,	191
5.60	Brookbury,	199
5.75*	Dudswell Junction, (junc. Quebec Cent. Ry.),	204
5.85	Dominion,	206
5.90*	Lime Ridge and Marbleton,	208
8.50	Quebec, P. Q.,	320

Eastern Division.

From Portland.

Fares		Miles
3.50	Veazie,	141
3.60	Basin Mills,	145
3.60	*Orono,	145
3.60	Webster,	146
3.65	*Great Works,	148
3.70	*Old Town,	150
3.75	Milford,	150
3.85	*Costigan,	155
4.00	*Greenbush,	160
4.10	*Olamon,	164
4.20	*Passadumkeag,	168
4.30	*Enfield,	172
4.55	*Lincoln,	182
4.60	Lincoln Center,	183
4.80	*Winn,	193
4.85	*Mattawamkeag,	195
5.05	*Kingman,	203
5.30	*Wytopitlock,	213
5.40	*Bancroft,	216
5.60	*Danforth,	225
5.75	*Eaton,	230
5.85	*Forest,	235
5.95	Tomah,	239
6.15	*Lambert Lake,	246
6.25	*Vanceboro,	251
6.50	*McAdam Junc., C. P. Ry.,	257
$8.15	*Houlton, C. P. Ry.,	300
8.15	*Woodstock, C. P. Ry.,	308
7.60	*St. Stephen (Calais) C. P. Ry.,	293
7.90	*St. Andrews, C. P. Ry.,	299
9.80	Aroostook, C. P. Ry.,	362
10.00	*Ft. Fairfield, C. P. Ry.,	370
10.30	*Caribou, C. P. Ry.,	381
10.55	*Presque Isle, C. P. Ry.,	396
10.30	*Grand Falls, C. P. Ry.,	381
10.60	*St. Leonards, C. P. Ry.,	393
11.30	*Edmunston, C. P. Ry.,	419
7.75	*Fredericton Junc., C. P. Ry.,	296
8.45	*Fredericton, C. P. Ry.,	318
8.50	*St. John, N. B., C. P. Ry.,	341
15.95	*Halifax (all rail route),	617

SOMERSET RAILWAY (M. C. R. R.)

Lucius Tuttle, Boston, *President;* Geo. F. Evans, Portland, *Vice-President;* W. M. Ayer, Oakland, *Supt.*

Postal Tel. Cable con.

From Portland.

Fares		Miles	Fares		Miles
$1.95*	Oakland, via Me. Central R. R.,	78	$3.00*	Solon,	111
2.40*	Norridgewock,	90	3.20*	Bingham,	119
2.60*	Madison and Anson, (electric railway to Skowhegan),	98	4.15	Lake Moxie,	143
2.75*	No. Anson,	102	4.60*	Indian Pond,	154
2.90*	Embden,	108	4.80	Marks,	159
			4.05*	Somerset Junc.,	163
			5.20	Kineo Station,	169

GRAND TRUNK RAILWAY.

Chas. M. Hays, Montreal, *Second Vice President and General Manager.*

Connects in Portland with Railroads and Boats to Boston.

Canadian Express to all Stations.

From Portland.

Fares		Miles	Fares		Miles
$0.20*	Falmouth,	5	$0.60*	New Gloucester, (stage daily to Upper and West Gloucester, and No. Raymond),	22
0.35*	Cumberland,	9	0.75*	Danville Junction, (M. C. R. R.) (stage to Poland Spring),	27
0.35*	Yarmouth,	11	0.85*	Lewiston Junction, (stage to Poland Spring),	29½
0.35*	Yarmouth Junc., (M. C. R. R.),	12			
0.50*	No. Yarmouth,	15			
0.60*	Pownal,	18			

* Denotes offices of the Great North Western Telegraph Co.

Fares		Miles	Fares		Miles
0.90	Auburn (Branch)	34⅞	0.90*	Lewiston,	35⅛
0.90	Empire Road,	33	1.20*	Oxford (stage daily to Casco, Naples, and Otisfield),	41
1.10*	Mechanic Falls,	36	1.40*	So. Paris (stage),	47
1.45*	Norway (Branch) (stage),				48
1.70*	West Paris (stage),	55	2.00*	Locke's Mills,	65
1.90*	Bryant's Pond, (stage),	62	2.20*	Bethel (stage),	70
			2.30*	West Bethel,	74
2.50*	Gilead,	80	4.80*	Island Pond, Vt., (stage),	149
2.70*	Shelburne,	86	7.50*	Montreal, Canada,	297
2.90*	Gorham (stage),	91	8.50*	Quebec,	317
3.10*	Berlin Falls (stage)	98	16.75*	Detroit,	861
3.90*	Groveton,	122			
4.30*	No. Stratford,	134			

BOSTON AND MAINE RAILROAD.

Lucius Tuttle, Boston, *President;* W. F. Berry, Boston, *Second Vice President and Gen. Traffic Mngr.*

Connects at Portland with all trains on the Maine Central and Grand Trunk Railroads, also with all Steamers running to and from Portland.

American Express to all Stations.

Western Division.

William Merritt, Boston, *Supt.;* Chas. A. Messer, Boston, *Asst. Supt.*

From Portland.

Fares		Miles	Fares		Miles
*	Maine Central R. R. Junc.,	1	$1.23*	Newfields,	61
			1.30*	Exeter,	65

Fares		Miles
$0.15*	Scarboro Beach,	6½
0.20*	Pine Point,	9¼
0.25*	Old Orchard Beach (†Orchard Beach R. R. connects)	11¾
0.33*	Saco,	15¾
0.33*	Biddeford,	16¼
0.45	Arundel,	23¼
0.50*	Kennebunk (*Kennebunkport Branch connects),	25½
0.58	The Elms,	28¾
0.60*	Wells Beach,	30¼
0.75*	North Berwick, (stage),	37¾
0.88*	South Berwick,	43½
0.88*	Salmon Falls and So. Berwick,	44
0.95*	Somersworth, (Great Falls),	47½
0.97*	Dover, branch for Rochester, Alton Bay, Wolfboro, and Center Harbor,	48
1.03	Madbury.	
1.08*	Durham,	54
1.18*	Newmarket,	58
1.40*	East Kingston,	70
1.50*	Newton Junction, connects for West Amesbury,	74½
1.55*	Plaistow,	78
1.65*	Haverhill,	82¼
1.65*	Bradford, connects for Georgetown and Newburyport,	82¾
1.75*	No. Andover, connects for Salem,	87¾
1.80*	Lawrence, connects for Concord and Manchester,	89½
1.85*	Andover,	92½
1.90	Ballardvale,	95
1.93*	Lowell Junction, connects for Lowell,	95¾
1.95	Wilmington Junc.,	97½
2.08*	Reading (limited $2.25),	103¼
2.13*	Wakefield Junc., connects for Salem,	106
2.16*	Melrose,	108½
2.21*	Malden,	110¾

†Orchard Beach R. R. runs from Old Orchard Beach to Saco River, thence connecting with steamers for Biddeford Pool. Length 3½ miles.

Fares		Miles
1.20*	Rockingham Junc., connects for Manchester and Concord,	59¾
2.26*	Somerville,	113¾
2.30*	Boston,	115½

EASTERN DIVISION.

Winslow T. Perkins, Boston, *Supt.;* Henry Scannell, Boston, *Asst. Supt.*

From Portland.

Fares		Miles
$0.15	Scarborough (Oak Hill),	5.8
0.20	West Scarborough,	8.8
0.33*	Saco,	13½
0.33*	Biddeford,	14½
0.53*	West Kennebunk,	23
0.65*	Wells,	28½
0.75*	North Berwick,	33.8
0.85	Agamenticus,	38½
0.90	Conway Junction, Northern Div.)	41
1.00*	Eliot,	45
1.15	Kittery Junction, (York Harbor & Beach R. R. connects),	50½
1.15*	Portsmouth P. & D. R. R.),	51½
1.28	Greenland,	57
1.30*	North Hampton,	59½
1.36*	Hampton,	61.8
1.40	Hampton Falls,	64
1.44*	Seabrook),	65½
$1.50*	Salisbury,	69
1.55*	Newburyport, (Junction of Amesbury Branch),	71
1.70*	Rowley,	77
1.75*	Ipswich,	80½
1.85*	Wenham (Junction Essex Branch),	85½
1.90*	No. Beverly,	87½
1.95*	Beverly (Junction Gloucester Branch),	90
2.00*	Salem (Junction)	92
2.05*	Swampscott,	95½
2.10*	Lynn,	96.8
2.10	West Lynn,	97.6
2.19	Revere,	102
2.22*	Chelsea,	103.7
2.25*	Everett,	105
2.26*	Somerville,	106.8
2.30*	Boston,	108

WORCESTER, NASHUA AND PORTLAND DIVISION.

Wm. R. Mooney, Nashua, *Supt.;* H. W. Davis, Nashua, *Asst. Supt.*

Station foot of Preble Street.

From Portland.

Fares		Miles	Fares		Miles
$0.05	*Woodfords,	1½	$0.75	*Sanford and Springvale, (stage),	36
0.05	*Deering Junc., (Junc. M. C. R. R.),	2½	0.88	Eastwood (East Lebanon), (stage),	43
0.13	*Cumberland Mills (Junc.),	5	1.00	*East Rochester (N. H.),	49
0.15	*Westbrook,	6	1.08	*Rochester,	52
0.23	*Gorham (stages)	10	1.48	*Epping,	73
0.33	Buxton,	15	1.85	*Windham,	90
0.38	*Bar Mills (stages)	18	2.05	*Nashua,	101
0.40	Bradbury,	20½	2.40	*Ayer,	119
0.52	*East Waterboro, (stage),	25	2.63	*Clinton,	130
0.60	So. Waterboro, (stages),	28	2.70	Sterling Junc.,	135
0.65	*Alfred,	32	2.94	*Worcester,	147

BRIDGTON AND SACO RIVER RAILROAD.

J. A. Bennett, Bridgton, *President, General Manager, General Ticket and Freight Agent.*

Connects with M. C. R. R. at Bridgton Junc.

American Express to all points.

Opened January 29, 1883.

From Portland.

Fares		Miles	Fares		Miles
	Bridgton Junc.,	36	$1.60*	Bridgton,	52
$1.40	Perley's Mills,	45	1.75	No. Bridgton, (stmr. to Naples)	56
1.45	Ingalls' Road,	46½	1.80	Harrison (stage),	57
1.55	Sandy Creek,	50			

WISCASSET, WATERVILLE AND FARMINGTON RAILROAD.

Carson C. Peck, New York, *President;* Wm. D. Patterson, Wiscasset, *Treasurer;* S. J. Sewall, Wiscasset, *Gen'l Manager and Ticket Agent.*

Connects with M. C. R. R. at Wiscasset and Winslow and with steamer at Wiscasset for Boothbay and Islands.

From Wiscasset.

Fares		Miles	Fares		Miles
$0.20	Sheepscot,	4.8	$0.90	Cooper's Mills, (stage),	20.4
0.40	Head Tide,	9.1	1.00	Maxcy's Mills,	23.0
0.60	Whitefield,	13.3	1.00	Windsor,	24.0
0.75	North Whitefield, (stage),	17.4	1.10	Weeks' Mills,	28.2
1.20	South China,	31.5	$1.30	North Vassalboro,	39.1
1.25	East Vassalboro,	36.5	1.35	Winslow (stage),	42.7
1.20	Newell's Corner,	29.0	1.35	China,	38.0
1.25	Palermo (stage),	32.9	1.50	Albion,	43.5

WASHINGTON COUNTY RAILWAY.

Lucius Tuttle, Boston, *Pres.;* Geo. F. Evans, Portland, *Vice Pres.;* F. E. Boothby, Portland, *Gen. Pass. Agent.*

Connecting with M. C. R. R. at Washington Junction.

From Portland (Limited).

Fares		Miles	Fares		Miles
$4.20*	Washington Junc.,	169	$5.60	Jonesboro,	215
4.50*	Franklin (stage),	179	5.85*	Whitneyville,	223
4.75	Tunk Pond,	186	5.95*	Machias (stages),	227
4.95*	Unionville (stage),	194	6.00	Machiasport,	229
5.10*	Cherryfield (stage)	198			

Fares		Miles	Fares		Miles
5.20	Dormans,	202	6.05*	East Machias, (stage),	231
5.25*	Harrington, (stage),	204	6.10	Jacksonville,	233
5.35*	Columbia (stage),	208	6.45	Marion,	244
5.45*	Columbia Falls, (stages),	211	6.60*	Dennysville,	249
			6.80*	Ayer's Junction, (stage),	255

Eastport Branch.

Fares		Miles	Fares		Miles
$6.90*	Pembroke,	259	$7.00	Pleasant Point,	266
7.00*	Perry (stage),	264	7.00*	Eastport (stmrs.),	271
6.90	Charlotte,	258	7.00	St. Croix Junction,	267

Princeton Branch.

Fares		Miles	Fares		Miles
$7.10	Baring (stage),	269	$7.45	Baileyville,	281
7.30*	Woodland,	275	7.55*	Princeton (stage),	285
7.00*	Milltown,	269	7.00*	Calais (stage),	271

SANDY RIVER RAILROAD.

Weston Lewis, Gardiner, *President;* F. N. Beal, Phillips, *Supt.*

From Portland via Leeds Junction.

Fares		Miles	Fares		Miles
$2.05*	Farmington,	83	$2.65*	Strong,	94
2.20	No. Farmington,	86	3.05*	Phillips,	101
2.55	So. Strong,	91			

CANADIAN PACIFIC RAILWAY.

Sir W. C. Van Horne, K. C. M. G., Montreal, *Chairman of the Board.*

From Mattawamkeag.

Fares		Miles	Fares		Miles
$0.30	Chester,	8	$4.35	Long Pond,	109
0.85	Seboois,	22	4.65	Jackman,	117
1.70	Brownville Junc.,	43	5.15	Holeb,	130
2.45	Onawa,	61	5.60	Lowelltown,	141
3.05	Greenville Junc.,	77	5.80	Boundary,	144
3.50	Moosehead,	87	6.40	Lake Megantic,	161
3.80	Askwith,	95			

From Vanceboro.

Fares		Miles	Fares		Miles
$0.25	McAdam Junction,	6	$4.05	Grand Falls,	131
1.60	Debec Junction,	46	5.05	Edmundston,	170
1.90	Houlton,	54	1.35	St. Stephen, (Calais),	40
1.90	Woodstock,	57	1.65	St. Andrews,	48
3.55	Aroostook Junc.,	112	2.20	Fredericton,	68
3.75	Fort Fairfield,	119	2.75	St. John,	91
3.80	Caribou,	131			
3.80	Presque Isle,	146			

PHILLIPS, RANGELEY, MADRID AND EUSTIS RAILROADS.

Seth M. Carter, Lewiston, *Receiver;* D. F. Field, Phillips, *Treas. and Gen. Pass., Freight and Ticket Agt.;* F. A. Lawton, Phillips, *Supt.*

From Portland.

Fares		Miles	Fares		Miles
$3.05*	Phillips,	101	$4.30	Green's Farm (stages Stratton, Eustis and the Dead River region),	134
3.75	Madrid,	106			
3.30	Reeds Mill,	108			
3.40	Sanders Mill,	111			
3.50*	Redington Mills,	117	4.95	Dead River,	126
3.95	Eustis Junction,	124	4.55*	Rangeley,	130

YORK HARBOR AND BEACH RAILROAD.

Lucius Tuttle, Boston, *President;* D. J. Flanders, Boston, *Pass, Traffic Mngr.*

From Kittery Junction.

Fares		Miles	Fares		Miles
$0.05	Kittery Navy Yard,	1	$0.27	York Harbor,	9
0.09	Kittery Point,	3	0.30	Long Beach,	10
0.15	Bedell's Crossing,	5	0.35	Ocean Side,	11
0.18	Oakland Farm,	6	0.35	York Beach,	11
0.21	Seabury,	7			

FRANKLIN AND MEGANTIC RAILWAY.

J. S. Maxcy, Gardiner, *President;* Orris M. Vose, Kingfield, *Supt.*

Connects at Strong, Me., with Sandy River R. R.

From Portland.

Fares		Miles	Fares		Miles
$2.65*	Strong,	94	$3.25	North Freeman,	106
2.80	West Freeman,	97	3.40	Kingfield,	109
2.90	Hillside,	99	3.65	Sanfords,	115
3.00	Summit,	100	3.80	Hammondfield,	118
3.05	Salem,	102	3.90	Carrabassett, (stage),	119
3.15	Mt. Abram Junc.,	104			
	Mt. Abram,	106	3.40	Bigelow (stage),	125

SEBASTICOOK AND MOOSEHEAD RAILROAD.

W. J. Hayes, Cleveland, Ohio, *President;* A. B. Thompson, Pittsfield, *General Man. and Treas.*

Fares		Miles	Fares		Miles
	*Pittsfield.		$0.65	Mainstream, (stages),	15
$0.25	Palmyra,	4			
0.40	Hartland (stage),	8			

GEORGES VALLEY RAILROAD.

James Mitchell, Union, *Pres. and Manager.*

From Warren.

Fares		Miles	Fares		Miles
$0.15	The Kilns.		$0.40	Union (stage).	
0.30	South Union.				

BANGOR AND AROOSTOOK RAILROAD.

F. W. Cram, Bangor, *President;* Percy R. Todd, Bangor, *Vice President.*

† Denotes offices of the Northern Telegraph Co.
American Express to all points.

From Portland.

Fares		Miles	Fares		Miles
	*Bangor,	136.6	$3.45†	*Pea Cove,	153.7
$3.45	*Old Town, (stage),	149.2	3.45†	Alton (stage),	157.6
3.45	South Lagrange,	155.8	3.90	Winterport,	141.4
3.45	Bradford,	152.2	4.05	Frankfort,	145.0
3.45	Hudson,	147.1	4.30	Prospect,	150.1
3.45	Glenburn,	140.0	4.35	Sandy Point,	153.8
3.45	North Bangor,	136.8	4.45	Stockton,	157.0
3.30	Northern Maine Junc.,	131.3	4.55	Kidders Point Dock,	159.0
3.85	Hampden,	136.5	4.60	Searsport,	160.6

Fares		Miles	Fares		Miles
3.45†	Lagrange, (stages),	159.3	3.45†	Boyd Lake,	161.9
			3.45†	Milo Junc.,	167.5

Moosehead Lake Division.

Fares		Miles	Fares		Miles
$3.45†	Milo Junc., (stage),	167.5	$3.80†	Guilford (stage),	188.7
3.45†	St. Sebec (stage)	173.3	3.95†	Abbot Village, (stage),	192.0
3.45†	East Dover,	178.0	4.05	Monson Junc.,	194.8
3.45†	Dover and Foxcroft,	181.0	4.30	Blanchard,	202.7
3.70	Low's Bridge,	185.4	4.60	Shirley,	209.3
3.75†	Sangerville,	187.7	4.95†	Greenville,	216.3
3.55†	Milo,	168.9	6.60	*Ashland Junc.,	251.4
3.75†*	Brownville,	173.4	6.70	†Smyrna Mills,	253.2
4.35	Katahdin Iron Works,	186.3		Dudley,	256.5
4.00	Brownville Junc.,	176.9	7.20*	Weeksboro,	263.0
4.20	Schoodic,	184.2	7.40	Howe Brook,	266.7
4.55	West Seboois,	192.4	7.90	Griswold,	276.2
4.85†	Norcross,	201.1	8.25*	Masardis (stage)	283.9
5.00†	Millinocket, (stage),	206.5	8.45	Squa-Pan,	287.7
5.30	Grindstone,	215.4	8.60	Ashland,	294.1
5.70	Stacyville,	226.7	9.20	Portage,	305.8
5.90	Sherman (stage)	230.5	9.65	Winchell,	314.6
6.25	Patten (stage),	237.2	9.85	McNally,	318.9
6.10	Crystal (stage),	235.8	10.05	Winterville,	322.5
6.25	Island Falls,	241.6	10.35	Eagle Lake,	328.9
6.50	Dyer Brook,	248.1	11.60	Wallagrass, (stage),	333.7
6.60	Oakfield (stage),	250.4	11.10	Fort Kent, (stage),	346.2

Fares		Miles	Fares		Miles
6.60	*Ashland Junc.,	251.4	8.10	Bridgewater,	291.2
6.80	Ludlow (stage),	257.3	8.20	*Robinsons,	294.9
6.90	New Limerick,	261.7	8.35	Mars Hill and Blaine,	298.1
7.10	Cary's Mills,	265.8	8.50†	Westfield,	303.0
7.10	Houlton (stage),	267.7	8.65	Fort Fairfield Junction,	307.7
7.50	Littleton,	275.9			
7.65	Monticello,	280.1			
8.80	Easton (stage),	311.4	8.80	Maple Grove,	316.8
8.80	Fairmount,	314.4	8.80	Fort Fairfield,	320.9
8.65	Fort Fairfield Junction,	307.7	8.95	Grimes Mill,	332.2
8.80	Presque Isle, (stage),	313.3	9.10	Goodrich,	337.8
8.80	Caribou (stage),	328.0	9.30	Limestone, (stage),	343.8
8.80	Caribou,	328.0	9.45	Stockholm, (stage),	344.6
9.15*	New Sweden, (stage),	337.2	10.05*	Van Buren, (stage),	361.1
9.35	Jemtland,	341.9			

KENNEBEC CENTRAL RAILROAD.

Weston Lewis, Gardiner, *Pres.;* F. A. Lawton, Gardiner, *Supt.;* Geo. A. Farrington, Gardiner, *Treas.*

From Randolph to National Soldiers' Home, ‡Togus, 5 miles.

EASTERN STEAMSHIP COMPANY.

Portland Division.

J. F. Liscomb, General Agent, Portland, Me.

Steamers leave Franklin Wharf, Portland, and India Wharf, Boston, at 7 P. M. daily, throughout the year, Sundays excepted. Sunday trips from middle of June to middle of September.

Distance from Portland about 110 miles. Staterooms $1 to $5.

International Division.

W. E. Holden, Agent, Portland, Me.

Steamers of this line leave Boston at 9.00 A. M., and Railroad Wharf, Portland, at 5.30 P. M., Mondays during the winter, Mondays and Thursdays during the spring, and Mondays, Wednesdays and Fridays during the summer.

From Portland.

Fares (Limited)		Miles	Fares (Limited)		Miles
$4.25*	Lubec,	187	$4.50	St. John,	250
4.25*	Eastport,	190	1.25	Boston,	110
4.75*	Calais (F.S.B. Co.)	220			

Meals and staterooms extra.

Connection at St. John for all points in the Provinces.

Vital Statistics.

BIRTHS, 1906.

Sex.		Parentage.	
Males,	8,160	American,	60.1 %
Females,	7,695	Foreign,	20.56
Not stated,	23	One parent foreign,	18.21
		Not stated,	1.13
	15,878		

MARRIAGES, 1906.

Groom and bride both American,	4,639
Groom and bride both foreign,	696
Groom American, bride foreign,	545
Groom foreign, bride American,	582
Not stated,	36
	6,498

DEATHS, 1906.

Sex.		Ages.	
Males,	5,925	Under 10 years,	2,869
Females,	5,497	Between 10 and 40 years,	1,860
Not stated,	5	Above 40 years,	6,698
	11,427		11,427

BIRTHS, MARRIAGES AND DEATHS IN MAINE, 1898, 1902, 1906.

	1898	1902	1906
Number of births,	14,473	14,508	15,878
Number of marriages,	5,144	5,905	6,498
Number of deaths,	10,596	10,673	11,427
Birth rate per 1,000 inhabitants,	21.89	20.89	22.09
Marriage rate,	7.78	8.50	9.04
Death rate,	16.57	15.37	15.90

Cities and Towns of Maine.

(CITIES IN CAPS.)

	Town.	Co.	Date of Incorporation	Population 1890	Population 1900
1	Abbot,	Pis.	Jan. 31, 1827	622	716
2	Acton,	York	Mar. 6, 1830	878	778
3	Addison,	Wash.	Feb. 14, 1797	1,022	1,059
4	Albany,	Ox.	Jun. 20, 1803	645	538
5	Albion,	Ken.	Mar. 9, 1804	1,042	878
6	Alexander,	Wash.	Jan. 19, 1825	337	333
7	Alfred,	York	Feb. 4, 1794	1,030	937
8	Alna,	Lin.	Jun. 25, 1794	512	444
9	Alton,	Pen.	Mar. 9, 1844	348	314
10	Amherst,	Han.	Feb. 5, 1831	375	364
11	Amity,	Aroos.	Mar. 19, 1836	420	404
12	Andover,	Ox.	Jun. 23, 1804	740	727
13	Anson,	Som.	Mar. 1, 1798	1,444	1,830
14	Appleton,	Knox	Jan. 28, 1839	1,080	975
15	Argyle,	Pen.	Mar. 19, 1839	363	320
16	Arrowsic,	Sag.	1841	177	180
17	Ashland,	Aroos.	Feb. 18, 1862	568	1,513
18	Athens,	Som.	Mar. 7, 1804	1,072	896
19	Atkinson,	Pis.	Feb. 12, 1819	605	495

Municipal Statistics.

(The odd numbered pages are continuations of the even numbered pages.)

	1907 Valuation	1907 Polls	1907 Tax Rate	Town and City Clerks 1907-8
1	$162,923	181	.033	D. H. Buxton, Vil.
2	260,487	201	.0208	C. A. L. Treadwell, Milton Mills, N. H.
3	187,632	261	.025	V. C. Plummer
4	155,944	145	.028	Roy G. Wardwell, No. Waterford
5	343,454	259	.025	John E. Taylor
6	55,524	97	.0303	A. H. Perkins
7	297,632	240	.024	Geo. H. Williams
8	160,652	144	.021	Geo. W. Walker, Wiscasset
9	75,728	74	.0275	W. H. Hunter
10	82,025	93	.022	J. H. Patten
11	92,430	130	.027	Elmer E. Farrar
12	275,175	262	.022	H. M. Thomas
13	712,935	631	.026	F. H. Holley, North
14	240,876	270	.027	Willard M. Brown
15	56,509	77	.025	L. S. Sanborn, Riverton
16	76,595	68	.022	Jason McFadden, Woolwich
17	473,615	579	.025	L. S. Coffin
18	292,042	286	.026	H. N. Flanders
19	154,866	147	.028	F. E. Learned, Sebec Sta.

	Town.	Co.	Date of Incorporation	Population 1890	Population 1900
20	AUBURN,	And.	Mar. 18, 1854	11,250	12,951
		A City	1869		
21	AUGUSTA,	Ken.	Feb. 20, 1797	10,527	11,683
		A City	1849		
22	Aurora,	Han.	Feb. 1, 1831	175	152
23	Avon,	Fran.	Feb. 22, 1802	439	448
24	Baileyville,	Wash.	Feb. 19, 1828	226	215
25	Baldwin,	Cum.	Jun. 23, 1802	932	821
26	Bancroft,	Aroos.	Feb. 5, 1889	264	318
27	BANGOR,	Pen.	Feb. 25, 1791	19,103	21,850
		A City	Feb. 12, 1834		
28	Baring,	Wash.	Jan. 19, 1825	273	231
29	BATH,	Sag.	Feb. 17, 1781	8,723	10,477
		A City	Mar. 20, 1848		
30	Beddington,	Wash.	Jan. 21, 1833	134	86
31	BELFAST,	Waldo	Jun. 22, 1773	5,294	4,615
		A City	1853		
32	Belgrade,	Ken.	Feb. 3, 1796	1,090	1,058
33	Belmont,	Waldo	Feb. 5, 1814	475	352
34	Benedicta,	Aroos.	1872	317	350
35	Benton,	Ken.	Mar. 16, 1842	1,136	1,097
36	Berwick,	York	Jun. 9, 1713	2,294	2,280
37	Bethel,	Ox.	Jun. 10, 1796	2,209	1,835
38	BIDDEFORD,	York	1718	14,443	16,145
		A City	1855		
39	Bingham,	Som.	Feb. 6, 1812	757	841
40	Blaine,	Aroos.	Feb. 10, 1874	784	954
41	Blanchard,	Pis.	Mar. 17, 1831	213	248
42	Bluehill,	Han.	Jan. 30, 1789	1,980	1,828
43	Boothbay,	Lin.	Nov. 3, 1764	1,718	1,766
44	Boothbay Har.,	Lin.	Feb. 16, 1889	1,699	1,926

	1907 Valuation	Polls	Tax Rate	Town and City Clerks 1907-8
20	7,153,550	4,117	.0225	Geo. W. Bumpus
21	7,397,722	3,242	.0238	E. E. Newbert
22	47,077	44	.02	Chas. P. Silsby
23	166,678	119	.022	H. W. Worthley
24	725,000	309	.016	John J. Ryan, Baring
25	319,806	269	.0185	Dan'l T. Richardson, East
26	48,625	75	.03	Thos. Fitzpatrick, North
27	20,297,609	6,727	.02	Frank A. Adams
28	90,433	70	.021	Geo. F. Winslow
29	7,266,909	2,660	.023	Albert J. Grassey
30	29,064	70	.021	Lester Tibbitts, South
31	2,766,276	1,500	.02	M. W. Lord
32	452,331	317	.0188	E. H. Mosher
33	98,213	115	.029	Laforest Allenwood, Ctr.
34	63,269	78	.03	Edward J. Crowe
35	473,813	325	.0283	H. A. Plummer, Sta.
36	968,044	598	.018	John H. Stillings
37	910,237	619	.02	Leander T. Barker
38	7,232,180	3,934	.024	A. O. Marcille
39	274,145	265	.028	W. B. Goodrich
40	204,575	271	.023	J. M. Ramsay
41	89,259	56	.02	E. P. Blanchard
42	591,790	484	.018	Stephen B. Wescott
43	581,204	488	.0208	Alpheus Dodge
44	973,236	621	.024	W. T. Marr

	Town. Co.	Date of Incorporation	Population 1890	1900
45	Bowdoin, Sag.	Mar. 21, 1788	940	937
46	Bowdoinham, Sag.	1762	1,508	1,305
47	Bowerbank, Pis.	Feb. 28, 1907	87	66
48	Bradford, Pen.	Mar. 12, 1831	1,215	954
49	Bradley, Pen.	Feb. 3, 1835	823	682
50	Bremen, Lin.	Feb. 19, 1828	719	657
51	BREWER, Pen.	Feb. 22, 1812		
	A City	Mar. 11, 1889	4,193	4,835
52	Bridgewater, Aroos.	Mar. 2, 1858	946	1,179
53	Bridgton, Cum.	Feb. 7, 1794	2,605	2,868
54	Bristol, Lin.	Jun. 18, 1765	2,821	2,572
55	Brooklin, Han.	Jun. 9, 1849	1,046	936
56	Brooks, Waldo	Feb. 5, 1814	475	352
57	Brooksville, Han.	Jun. 13, 1817	1,310	1,171
58	Brookton, Wash.	Mar. 2, 1883	429	285
59	Brownfield, Ox.	Feb. 20, 1802	1,134	1,019
60	Brownville, Pis.	Feb. 3, 1824	1,074	1,570
61	Brunswick, Cum.	1738	6,012	6,806
62	Buckfield, Ox.	Mar, 16, 1793	1,200	1,139
63	Bucksport, Han.	Jun. 25, 1792	2,644	2,339
64	Burlington, Pen.	Mar. 8, 1832	460	394
65	Burnham, Waldo	Feb. 4, 1824	846	766
66	Buxton, York	July 14, 1772	2,036	1,838
67	Byron, Ox.	Jan. 24, 1833	180	204
68	CALAIS, Wash.	Jun. 16, 1809	7,290	7,655
	A City	Aug. 24, 1850		
69	Cambridge, Som.	Feb. 8, 1834	425	364
70	Camden, Knox	Feb. 25, 1891	2,481	2,885
71	Canaan, Som.	Jun. 17, 1788	1,130	977
72	Canton, Ox.	Feb. 5, 1821	1,303	946
73	Cape Elizabeth, Cum.	Mar. 15, 1895		887
74	Caribou, Aroos.	Apr. 5, 1859	4,087	4,758

	1907 Valuation	1907 Polls	1907 Tax Rate	Town and City Clerks 1907-8
45	300,058	233	.0192	D. S. Jacques, Bowdoinham
46	541,835	302	.02	L. D. Small
47	94,442	24	.0126	C. H. Clarke
48	259,934	296	.021	Chas. H. Robbins
49	184,509	201	.022	Jas. A. Rich
50	132,413	167	.0333	G. L. Weston, Kent
51	2,055,170	1,684	.03	G. W. Nickerson
52	352,580	336	.029	R. J. Kimball
53	1,386,030	844	.017	Dan'l M. Crockett
54	866,981	783	.017	O. A. Poland
55	202,776	280	.0242	Frank W. Cole
56	257,143	215	.0225	O. W. Lane
57	288,552	269	.02	G. H. Tapley, West
58	61,011	64	.0235	D. A. Daggett
59	294,454	272	.0193	George Rowe
60	524,042	657	.03	E. H. Poole
61	3,619,216	1,684	.018	Thos. H. Riley
62	402,940	350	.023	Alfred Cole
63	891,107	672	.0285	A. B. Ames
64	145,247	131	.014	Geo. A. Lord
65	224,271	236	.021	R. A. Black
66	734,826	509	.0193	Geo. E. Smith, West
67	100,000	69	.024	Henry H. Richards
68	2,641,790	1,633	.0245	S. D. Morrell
69	128,745	126	.0215	O. B. Quimby
70	2,408,965	986	.0188	E. E. Boynton
71	289,725	314	.024	H. B. Harris
72	292,640	321	.036	Geo. L. Wadlin
73	951,265	232	.0146	Edward F. Hill
74	1,689,016	1,229	.025	W. B. Hall

	Town. Co.	Date of Incorporation	Population 1890	1900
75	Carmel, Pen.	Jun. 21, 1811	1,066	962
76	Carroll, Pen.	Mar. 30, 1845	546	487
77	Carthage, Fran.	Feb. 22, 1802	439	448
78	Casco, Cum.	Mar., 1841	844	783
79	Castine, Han.	Feb. 10, 1796	987	925
80	Castle Hill, Aroos.	Feb. 25, 1903	537	567
81	Centerville, Wash.	Mar. 16, 1842	114	91
82	Charleston, Pen.	Feb. 16, 1811	971	842
83	Charlotte, Wash.	Jan. 19, 1825	381	315
84	Chelsea, Ken.	Aug. 17, 1850	2,356	3,092
85	Cherryfield, Wash.	Feb. 9, 1816	1,787	1,859
86	Chester, Pen.	Feb. 26, 1834	368	363
87	Chesterville, Fran.	Feb. 20, 1802	770	709
88	China, Ken.	Jun. 5, 1818	1,423	1,380
89	Clifton, Pen.	Aug. 7, 1848	284	236
90	Clinton, Ken.	Feb. 28, 1795	1,518	1,398
91	Columbia, Wash.	Feb. 8, 1796	587	516
92	Columbia Falls, Wash.	Mar. 25, 1863	698	965
93	Concord, Som.	Jan. 25, 1821	345	291
94	Cooper, Wash.	Feb. 6, 1822	264	207
95	Corinna, Pen.	Dec. 11, 1816	1,207	1,170
96	Corinth, Pen.	Jun. 21, 1811	1,154	1,042
97	Cornish, York	Feb. 27, 1794	1,118	987
98	Cornville, Som.	Feb. 24, 1798	785	689
99	Cranberry Isles, Han.	Mar. 16, 1830	330	374
100	Crawford, Wash.	Feb. 11, 1828	140	112
101	Crystal, Aroos.	Mar. 21, 1901	297	370
102	Cumberland, Cum.	Mar. 19, 1821	1,487	1,404
103	Cushing, Knox	Jan. 28, 1789	688	604
104	Cutler, Wash.	Jan. 26, 1826	662	565
105	Damarascotta, Lin.	July 26, 1847	1,012	876
106	Danforth, Wash.	Mar. 17, 1860	1,063	1,092

	1907 Valuation	Polls	Tax Rate	Town and City Clerks 1907-8
75	284,537	276	.018	C. K. Johnson
76	121,928	134	.0225	D. W. Lindsey
77	161,736	117	.019	Elmer Holt
78	278,600	219	.018	R. E. Gay
79	529,808	250	.02	Frank S. Perkins
80	96,916	149	.037	P. M. Smith, Mapleton 1
81	56,315	28	.0165	J. H. Barton
82	274,636	280	.024	J. F. Dority
83	78,656	88	.0175	Edwin E. Fisher
84	226,648	212	.0205	N. M. Hemenway, Gardiner 9
85	420,564	416	.027	Chas. N. Adams
86	74,440	100	.027	M. H. Haynes, Lincoln Ctr. 1
87	257,110	224	.026	A. H. Black
88	531,720	420	.0245	W. W. Washburn
89	60,789	69	.028	E. J. Penney
90	518,685	402	.021	C. C. Hayes
91	104,279	169	.033⅓	V. M. Look
92	152,415	197	.022	Chas. F. Wilson
93	72,986	91	.034	E. O. Vittum, Bingham
94	53,060	49	.0273	W. H. Morton
95	428,514	360	.025	J. E. Gray
96	419,991	327	.0146	E. A. Cole, East
97	352,142	320	.0234	Preston C. Parker
98	311,480	203	.021	F. C. Rowell, Skowhegan 7
99	233,287	134	.0182	Geo. W. Bulger
100	37,391	41	.031	Jas. Wallace
101	116,258	132	.033	G. A. Young
102	962,498	456	.0135	D. L. Blanchard, Ctr.
103	128,512	191	.023	Clarence J. Freeman
104	89,020	198	.042	C. G. Aldrich
105	452,054	255	.0225	E. R. Castner
106	287,441	350	.028	Alex McClain, Jr.

	Town. Co.	Date of Incorporation	Population 1890	1900
107	Dayton, York	Apr. 7, 1854	500	473
108	Deblois, Wash.	Mar. 4, 1852	76	73
109	Dedham, Han.	Feb. 7, 1837	366	327
110	Deer Isle, Han.	Jan. 30, 1789	3,422	2,047
111	Denmark, Ox.	Feb. 20, 1807	755	634
112	Dennysville, Wash.	Feb. 13, 1818	452	382
113	Detroit, Som.	Feb. 19, 1828	590	527
114	Dexter, Pen.	Jun. 17, 1816	2,732	2,941
115	Dixfield, Ox.	Jun. 21, 1803	988	1,052
116	Dixmont, Pen.	Feb. 28, 1807	919	843
117	Dover, Pis.	Jan. 19, 1822	1,942	1,889
118	Dresden, Lin.	Jun. 24, 1794	1,043	882
119	Durham, And.	Feb. 17, 1789	1,111	1,230
120	Dyer Brook, Aroos.	Mar. 31, 1891	221	280
121	Eastbrook, Han.	Feb. 8, 1837	246	248
122	East Livermore, And.	Mar. 20, 1843	1,506	2,129
123	East Machias, Wash.	Jan. 24, 1826	1,637	1,521
124	Easton, Aroos.	Feb. 24, 1864	978	1,215
125	EASTPORT, Wash.	Feb. 24, 1798	4,908	5,311
	A City	Mar. 31, 1893		
126	East Millinocket, Pen.	Feb. 21, 1907		
127	Eddington, Pen.	Feb. 22, 1811	729	663
128	Eden, Han.	Feb. 23, 1796	1,946	4,379
129	Edgecomb, Lin.	Mar. 5, 1774	749	607
130	Edinburg, Pen.	Jan. 31, 1835	54	65
131	Edmunds, Wash.	Feb. 7, 1828	395	492
132	Eliot, York	Mar. 1, 1810	1,463	1,458
133	ELLSWORTH, Han.	Feb. 26, 1800	4,804	4,297
	A City	Feb. 6, 1869		
134	Embden, Som.	Jun. 22, 1804	579	567
135	Enfield, Pen.	Jan. 31, 1835	769	1,062
136	Etna, Pen.	Feb. 15, 1820	646	527

	1907 Valuation	Polls	Tax Rate	Town and City Clerks 1907-8
107	200,621	142	.0195	J. Burton Roberts
108	22,332	23	.021	Wm. B. Leighton
109	97,182	108	.0255	H. P. Burrill
110	381,495	523	.0304	T. G. Pickering
111	332,245	195	.0163	Alfred W. Belcher
112	158,518	123	.019	Fred L. Gardner
113	158,292	162	.0185	G. L. Rand
114	1,282,724	1,054	.0262	J. W. Haines
115	377,045	365	.02	Geo. P. Stanley
116	237,159	256	.019	J. W. Harding
117	976,056	586	.0186	E. E. Whitney
118	349,089	277	.017	Wm. R. Houdlette, Mills
119	342,475	386	.026	G. E. Warren
120	93,633	81	.032	J. L. Moulton
121	57,952	67	.024	R. B. Lawrie
122	1,161,495	793	.022	I. B. Clary, Falls
123	450,879	409	.023	Fred Bogue
124	437,556	342	.026	W. J. Sawyer, Sprague's Mills
125	1,587,396	1,344	.03	W. F. Alexander
126	212,539	188	.038	C. J. Gosnell
127	170,547	201	.02	F. F. Merrill, East
128	6,097,779	1,580	.025	W. H. Sherman, Bar Harbor
129	175,788	171	.025	J. J. Patterson
130	20,679	11	.02	Chas. M. Farnham, Howland
131	90,555	137	.026	Frank S. West
132	546,160	368	.0193	J. H. Dixon, South
133	2,024,226	1,352	.023	J. A. Cunningham
134	265,108	187	.025	B. A. Barron, No. Anson 2
135	245,418	284	.026	Edwin L. Buck, West
136	124,539	156	.027	L. B. Wheeler

	Town. Co.	Date of Incorporation	Population 1890	Population 1900
137	Eustis, Fran.	Feb. 18, 1871	321	436
138	Exeter, Pen.	Feb. 16, 1811	939	879
139	Fairfield, Som.	Jun. 18, 1788	3,510	3,878
140	Falmouth, Cum.	1718	1,580	1,511
141	Farmingdale, Ken.	Apr. 3, 1853	821	848
142	Farmington, Fran.	Feb. 1, 1794	3,207	3,288
143	Fayette, Ken.	Feb. 28, 1795	649	560
144	Forest City, Wash.	Feb. 15, 1887	287	151
145	Fort Fairfield, Aroos.	Mar. 11, 1858	3,526	4,181
146	Fort Kent, Aroos.	Feb. 23, 1869	1,826	2,528
147	Foxcroft, Pis.	Feb. 29, 1812	1,726	1,629
148	Frankfort, Waldo	Jun. 25, 1789	1,099	1,211
149	Franklin, Han.	Jan. 24, 1825	1,254	1,201
150	Freedom, Waldo	Jun. 11, 1813	510	479
151	Freeman, Fran.	Mar. 4, 1808	464	397
152	Freeport, Cum.	Feb. 14, 1789	2,482	2,339
153	Frenchville, Aroos.	Feb. 23, 1869	2,560	1,316
154	Friendship, Knox	Feb. 25, 1807	877	814
155	Fryeburg, Ox.	Jan. 11, 1777	1,418	1,376
156	GARDINER, Ken. A City	Feb. 17, 1803 1850	5,491	5,501
157	Garland, Pen.	Feb. 16, 1811	973	857
158	Georgetown, Sag.	Jun. 13, 1716	849	799
159	Gilead, Ox.	Jun. 23, 1804	336	340
160	Glenburn, Pen.	Jan. 29, 1822	583	461
161	Gorham, Cum.	Oct. 30, 1764	2,888	2,540
162	Gouldsboro, Han.	Feb. 16, 1789	1,709	1,259
163	Grafton, Ox.	Mar. 19, 1852	98	81
164	Grand Isle, Aroos.	Mar. 2, 1869	964	1,104
165	Gray, Cum.	Jun. 19, 1778	1,517	1,388
166	Greenbush, Pen.	Feb. 28, 1834	659	586
167	Greene, And.	Jun. 18, 1788	885	826

	1907 Valuation	1907 Polls	1907 Tax Rate	Town and City Clerks 1907-8
137	239,060	190	.0177	Guy Sedgeley, Stratton
138	272,122	277	.0238	Henry E. Butters
139	1,556,330	1,197	.0205	Wm. H. Totman
140	1,346,320	444	.0115	A. S. Noyes, West
141	479,723	217	.021	Geo. E. Stevens
142	1,868,185	905	.014	Louis Voter
143	236,644	184	.026	L. R. Fellows, Mt. Vernon 32
144	9,920	23	.04	F. O. Foster
145	2,044,480	1,164	.02	H. W. Perry
146	441,969	775	.024	Frank W. Mallett
147	800,515	522	.0235	W. M. Steward
148	286,820	316	.0264	Harry A. Thompson
149	337,638	337	.016	H. C. Crabtree
150	158,812	141	.024	W. R. Sparrow
151	96,935	110	.025	C. C. Brown, Strong
152	1,285,614	734	.0185	R. E. Randall
153	109,526	264	.025	Eloi R. Michaud
154	244,788	262	.0245	C. W. Wotton
155	794,937	437	.0185	Norman Charles
156	3,589,056	1,658	.02	C. O. Wadsworth
157	285,389	265	.0218	David E. Knight
158	267,030	238	.023	Wm. A. Todd, Ctr.
159	119,492	76	.0166	R. I. Peabody
160	167,925	126	.017	John F. Tolman
161	1,555,601	719	.0145	W. T. Libby
162	318,279	418	.021	Ernest Rice, Prospect Harbor
163	141,253	26	.011	Otis W. Brooks
164	115,007	257	.019	Florent Sanfacon
165	494,428	358	.0168	F. D. Sawyer, East
166	78,045	147	.04	J. A. Atwood, Olamon
167	300,999	273	.0235	O. E. Hanscom

	Town. Co.	Date of Incorporation	Population 1890	1900
168	Greenfield, Pen.	1831	231	160
169	Greenville, Pis.	Feb. 6, 1836	781	1,117
170	Greenwood, Ox.	Feb. 2, 1816	727	741
171	Guilford, Pis.	Feb. 8, 1816	1,023	1,544
172	HALLOWELL, Ken.	Apr. 26, 1771	3,181	2,714
	A City	Aug. 29, 1850		
173	Hampden, Pen.	Feb. 24, 1794	2,484	2,182
174	Hancock, Han.	Feb. 21, 1828	1,190	900
175	Hanover, Ox.	Feb. 14, 1843	212	214
176	Harmony, Som.	Jun. 15, 1803	704	571
177	Harpswell, Cum.	Jan. 15, 1758	1,766	1,750
178	Harrington, Wash.	Jun. 17, 1797	1,150	1,165
179	Harrison, Cum.	Mar. 8, 1805,	1,071	969
180	Hartford, Ox.	Jun. 13, 1798	689	660
181	Hartland, Som.	Feb. 17, 1820	974	1,115
182	Haynesville, Aroos.	1876	280	316
183	Hebron, Ox.	Mar. 6, 1792	600	494
184	Hermon, Pen.	Jun. 13, 1814	1,282	1,183
185	Hersey, Aroos.	Jan. 25, 1873	151	199
186	Hiram, Ox.	Feb. 27, 1814	1,063	1,105
187	Hodgdon, Aroos.	Feb. 11, 1832	1,113	1,130
188	Holden, Pen.	Apr. 13, 1852	609	602
189	Hollis, York	Feb. 27, 1798	1,278	1,274
190	Hope, Knox	Jun. 23, 1804	641	599
191	Houlton, Aroos.	Mar. 8, 1831	4,015	4,686
192	Howland, Pen.	Feb. 10, 1826	171	519
193	Hudson, Pen.	Feb. 25, 1825	510	430
194	Hurricane Isle, Knox	Feb. 7, 1878	266	257
195	Industry, Fran.	Jun. 20, 1803	545	553
196	Island Falls, Aroos.	Feb., 1872	223	1,063
197	Isle au Haut, Han.	Feb. 28, 1874	206	182
198	Islesboro, Waldo	Jan. 28, 1789	1,006	923

	1907 Valuation	Polls	Tax Rate	Town and City Clerks 1907-8
168	44,013	41	.033½	Geo. Wheeler
169	501,084	435	.024	Ralph P. Brown
170	184,140	204	.03	M. A. Lapham, Locke's Mills
171	643,365	543	.026	C. S. Bennett
172	1,453,185	735	.02	E. M. Henderson
173	785,910	764	.0182	Fred L. Wyman
174	298,717	202	.0155	H. C. Crabtree
175	77,913	77	.0165	Arthur G. Howe
176	226,260	221	.0245	C. C. McLaughlin
177	809,204	521	.016	E. K. Hodgkins, Ctr.
178	226,871	286	.026	W. N. Dyer
179	431,034	313	.017	Howard L. Sampson
180	280,936	228	.027	T. B. W. Stetson, Canton 1
181	465,011	330	.024	Carl Randlett
182	65,654	84	.016	A. C. Mitchell
183	220,124	146	.0195	A. M. Richardson
184	380,160	360	.017	Thurston Hunt
185	59,488	58	.037	David Monteith
186	357,215	275	.017	Chas. Cotton
187	282,608	282	.0255	F. H. Vail
188	146,069	167	.025	Wm. S. Gilmore, Brewer 5
189	432,476	377	.022	A. F. Flint, W. Buxton
190	203,194	175	.019	H. H. Payson
191	2,982,894	1,868	.03	Michael M. Clark
192	293,756	193	.0195	W. H. Smart
193	106,719	134	.028	Harry C. Smith
194	60,175	97	.02039	John H. Landers
195	112,009	148	.039	Chas. M. Hilton, W. Mills
196	345,453	463	.025	Geo. H. Donham
197	83,998	50	.029	John K. Collins
198	872,080	252	.013	Geo. A. Warren, North

	Town.	Co.	Date of Incorporation	Population 1890	Population 1900
199	Jackson,	Waldo	Jun. 12, 1818	522	439
200	Jay,	Fran.	Feb. 26, 1795	1,541	2,758
201	Jefferson,	Lin.	Feb. 24, 1807	1,391	1,155
202	Jonesboro,	Wash.	Mar. 4, 1809	470	606
203	Jonesport,	Wash.	Feb. 3, 1832	1,917	2,124
204	Kenduskeag,	Pen.	Feb. 20, 1852	536	423
205	Kennebunk,	York	Jun. 24, 1820	3,172	3,228
206	Kennebunkport,	York	1653	2,196	2,123
207	Kingfield,	Fran.	Jan. 24, 1816	601	693
208	Kingman,	Pen.	Feb., 1873	671	936
209	Kittery,	York	Oct. 20, 1647	2,864	2,872
210	Knox,	Waldo	Feb. 12, 1819	657	559
211	Lagrange,	Pen.	Feb. 11, 1832	721	574
212	Lamoine,	Han.	Feb. 11, 1870	726	594
213	Lebanon,	York	Jun. 25, 1767	1,263	1,335
214	Lee,	Pen.	Feb. 3, 1832	929	801
215	Leeds,	And.	Feb. 16, 1801	999	1,065
216	Levant,	Pen.	Jun. 14, 1813	880	789
217	LEWISTON,	And.	Feb. 18, 1795		
		A City	Mar. 15, 1861	21,701	23,761
218	Liberty,	Waldo	Jan. 31, 1837	835	737
219	Limerick,	York	Mar. 6, 1787	966	874
220	Limestone,	Aroos.	Feb. 26, 1869	933	1,131
221	Limington,	York	Feb. 9, 1792	1,092	1,001
222	Lincoln,	Pen.	Jan. 30, 1829	1,756	1,731
223	Lincolnville,	Waldo	Jun. 23, 1802	1,361	1,223
224	Linneus,	Aroos.	Mar. 19, 1836	965	834
225	Lisbon,	And.	Jun. 22, 1799	3,120	3,603
226	Litchfield,	Ken.	Feb. 18, 1795	1,126	1,057
227	Littleton,	Aroos.	Mar. 18, 1856	924	956
228	Livermore,	And.	Feb. 28, 1795	1,151	1,125
229	Lovell,	Ox.	Nov. 15, 1800	853	693

	1907 Valuation	Polls	Tax Rate	Town and City Clerks 1907-8
199	142,810	144	.0207	R. E. Page, Brooks 4
200	1,615,521	1,111	0.17	M. A. Macomber
201	413,379	338	.022	E. A. Hofses
202	101,291	147	.034	F. H. Shoppee
203	502,838	619	.0265	H. F. Mansfield
204	166,823	148	.022	F. W. Perkins
205	2,210,109	822	.0176	A. W. Meserve
206	1,441,200	708	.022	E. C. Miller
207	336,979	295	.028	John G. Butts
208	155,088	240	.024	E. Bunker
209	858,608	896	.029	C. M. Prince
210	179,744	163	.021	B. M. Shibles, Thorndike
211	257,192	187	.021	C. L. Doble
212	179,481	176	.0175	Eben H. King
213	374,916	416	.026	Fred Chamberlain, Ctr.
214	119,589	215	.026	W. H. Averill
215	318,959	303	.0178	King Bartlett
216	233,518	254	.022	C. F. Wilson
217	14,122,184	5,788	.02	L. N. Lajeunesse
218	203,065	205	.022	G. H. Cargill
219	309,555	228	.0195	Chas. F. Philpot
220	433,350	277	.027	J. E. McMennamin
221	326,834	273	.021	Harry Maxim, South
222	559,747	647	.0265	Artemus Weatherbee
223	290,764	320	.023	Arue A. Knight
224	220,954	238	.0228	Willis H. Bither
225	2,253,960	1,127	.0175	F. E. Crossman, Falls
226	337,470	244	.024	Geo. M. Rogers
227	329,704	275	.024	L. F. Hall, Monticello
228	427,365	348	.02	Wm. N. Bennett
229	468,499	253	.0135	J. A. Farrington

	Town. Co.	Date of Incorporation	Population 1890	1900
230	Lowell, Pen.	Feb. 9, 1837	439	300
231	Lubec, Wash.	Jun. 21, 1811	2,069	3,005
232	Ludlow, Aroos.	Mar. 18, 1837	375	394
233	Lyman, York	Apr. 24, 1780	854	687
234	Machias, Wash.	Jun. 23, 1784	2,035	2,082
235	Machiasport, Wash.	Jan. 24, 1826	1,437	1,218
236	Madawaska, Aroos.	Feb. 24, 1869	1,451	1,698
237	Madison, Som.	Mar. 7, 1804	1,815	2,764
238	Madrid, Fran.	Jan. 29, 1836	441	326
239	Manchester, Ken.	Aug. 12, 1850	612	518
240	Mapleton, Aroos.	Mar., 1880	832	853
241	Mariaville, Han.	Feb. 29, 1836	271	218
242	Marion, Wash.	Jan. 31, 1834	90	95
243	Marshfield, Wash.	Jun. 30, 1846	299	227
244	Mars Hill, Aroos.	Feb. 21, 1867	837	1,183
245	Masardis, Aroos.	Mar. 21, 1839	250	438
246	Mason, Ox.	Feb. 3, 1843	80	67
247	Mattawamkeag, Pen.	Feb. 14, 1860	633	527
248	Maxfield, Pen.	Feb. 6, 1824	134	115
249	Mechanic Falls, And.	Mar. 22, 1893		1,687
250	Meddybemps, Wash.	Feb. 20, 1841	156	154
251	Medford, Pis.	Jan. 31, 1824	306	282
252	Medway, Pen.	Feb. 8, 1875	653	297
253	Mercer, Som.	Jun. 22, 1804	584	493
254	Mexico, Ox.	Feb., 1818	355	816
255	Milbridge, Wash.	July 14, 1848	1,963	1,921
256	Milford, Pen.	Feb. 28, 1833	835	838
257	Millinocket, Pen.	Mar. 16, 1901		1,144
258	Milo, Pis.	Jan. 21, 1823	1,029	1,150
259	Minot, And.	Feb. 18, 1802	1,355	808
260	Monmouth, Ken.	Jan. 20, 1792	1,362	1,236

	1907 Valuation	Polls	Tax Rate	Town and City Clerks 1907-8
230	75,196	82	.026	C. G. Jewell, East
231	874,922	774	.02	Chas. E. Morong
232	97,918	101	.027	A. J. Chase, Houlton 1
233	325,177	200	.017	Wm. M. Staples, W. Kennebunk
234	781,735	504	.027	H. R. Taylor
235	172,199	363	.028	W. C. Hanson
236	168,744	348	.022	Raymond Albert, Upper
237	1,720,257	946	.0189	Sam'l E. Remick
238	89,390	102	.025	L. C. Reed
239	261,200	169	.019	Geo. H. Kilbreth
240	256,035	256	.028	E. A. Smith
241	49,122	70	.027	Chas. F. Silsby, Tilden
242	38,308	35	.035	W. R. Moffett
243	56,915	67	.0194	N. S. Bowker
244	364,880	334	.0265	A. O. Nutter
245	134,224	168	.035	F. W. E. Goss, Ashland
246	54,953	23	.0229	F. I. Bean
247	126,892	154	.029	Fred A. Martin
248	33,444	22	.024	E. S. Goodrich
249	823,132	445	.021	Clarence M. Hutchins
250	30,764	44	.04	J. N. Bridges
251	106,559	96	.0156	L. A. Bailey, Ctr.
252	68,619	143	.027	Edgar T. Fiske
253	165,009	156	.0205	N. E. True
254	586,735	702	.0325	A. D. Virgin
255	400,825	464	.0275	H. H. Brazzell
256	603,963	303	.021	Joseph Spruce
257	926,272	1,254	.022	Harry E. Reed
258	962,852	734	.028	Leon G. C. Brown
259	340,840	229	.021	F. P. Atwood, West
260	636,485	390	.017	C. J. Bragdon

	Town. Co.	Date of Incorporation	Population 1890	1900
261	Monroe, Waldo	Feb. 12, 1818	1,079	958
262	Monson, Pis.	Feb. 8, 1822	1,237	1,116
263	Monticello, Aroos.	July 29, 1846	1,132	1,332
264	Montville, Waldo	Feb. 18, 1807	1,049	982
265	Morrill, Waldo	Mar. 3, 1855	460	420
266	Moscow, Som.	Jan. 30, 1816	422	378
267	Mt. Chase, Pen.	Mar. 21, 1864	284	299
268	Mt. Desert, Han.	Feb. 17, 1789	1,355	1,600
269	Mt. Vernon, Ken.	Jun. 28, 1792	940	906
270	Naples, Cum.	1834	846	813
271	Newburgh, Pen.	Mar. 13, 1819	867	734
272	Newcastle, Lin.	Jun. 19, 1753	1,282	1,075
273	Newfield, York	Feb. 26, 1794	794	676
274	New Gloucester, Cum.	1774	1,234	1,162
275	New Limerick, Aroos.	Mar. 18, 1837	567	600
276	Newport, Pen.	Jun. 14, 1814	1,188	1,533
277	New Portland, Som.	Mar. 9, 1808	1,034	913
278	Newry, Ox.	Jun. 15, 1805	343	286
279	New Sharon, Fran.	Jun. 20, 1794	1,064	946
280	New Sweden, Aroos.	Jan. 29, 1895	707	867
281	New Vineyard, Fran.	Feb. 22, 1802	660	584
282	Nobleboro, Lin.	Nov. 20, 1788	947	810
283	Norridgewock, Som.	Jun. 18, 1788	1,656	1,495
284	No. Berwick, York	Mar. 22, 1831	1,803	1,748
285	Northfield, Wash.	Mar. 21, 1838	143	126
286	North Haven, Knox	Jun. 30, 1846	552	551
287	Northport, Waldo	Feb. 13, 1796	691	545
288	No. Yarmouth, Cum.	1680	709	642
289	Norway, Ox.	Mar. 9, 1797	2,665	2,902
290	Oakfield, Aroos.	Feb. 25, 1897	720	860
291	Oakland, Ken.	Feb. 26, 1873	2,044	1,913
292	Old Orchard, York	Feb. 20, 1883	877	964

	1907 Valuation	Polls	Tax Rate	Town and City Clerks 1907-8
261	250,740	263	.023	F. L. Palmer
262	248,509	407	.026	E. T. Hescock
263	358,410	301	.02	L. E. Stackpole
264	286,706	259	.0255	Chas. N. Allen, Freedom 2
265	115,901	110	.022	T. N. Pearson
266	123,215	126	.027	Jos. B. Whitney, Bingham
267	66,993	127	.034	Willis Myrick, Myrick
268	1,862,072	527	.0175	L. H. Somes
269	327,905	251	.0184	R. W. Leighton
270	263,800	242	.022	Asa W. Folsom
271	247,386	241	.021	J. A. Whitney
272	686,265	315	.0175	Alexander Farnham
273	219,554	176	.021	A. J. Shepard, West
274	1,388,601	353	.011	Wm. H. True
275	138,153	128	.024	J. J. Conlogue, Houlton 1
276	691,528	603	.028	Benj. T. Shaw
277	260,335	291	.0244	Elijah Hodsdon
278	179,076	93	.015	A. E. Bailey
279	380,524	285	.0235	T. A. Paul
280	173,402	309	.0312	N. E. Ringdahl, Sta.
281	176,603	176	.02	O. S. Turner
282	296,350	237	.019	J. O. Oliver
283	608,305	454	.023	O. F. Hall
284	687,493	525	.0275	G. W. Perkins
285	37,785	28	.027	C. B. Albee
286	254,453	177	.0192	J. O. Brown
287	324,499	189	.0152	F. A. Rhodes
288	310,600	213	.0182	E. D. Loring
289	1,290,210	960	.021	Geo. L. Curtis
290	109,294	224	.032	Sam'l Drew, Burleigh
291	918,405	728	.026	A. H. Lord
292	1,062,652	311	.02	F. I. Luce

	Town. Co.	Date of Incorporation	Population 1890	Population 1900
293	OLD TOWN, Pen.	Mar. 16, 1840	5,312	5,763
	A City	Feb. 19, 1891		
294	Orient, Aroos.	Apr. 9, 1856	244	208
295	Orland, Han.	Feb. 21, 1828	1,190	900
296	Orneville, Pis.	Jan. 30, 1832	492	325
297	Orono, Pen.	Mar. 12, 1806	2,790	3,257
298	Orrington, Pen.	Mar. 21, 1788	1,406	1,266
299	Otis, Han.	Mar. 19, 1835	239	152
300	Otisfield, Cum.	Feb. 19, 1798	838	728
301	Oxford, Ox.	Feb. 27, 1829	1,455	1,331
302	Palermo, Waldo	Jun. 23, 1804	887	757
303	Palmyra, Som.	Jun. 20, 1807	1,004	915
304	Paris, Ox.	Jun. 20, 1793	3,156	3,255
305	Parkman, Pis.	Jan. 29, 1822	813	718
306	Parsonsfield, York	Mar. 9, 1785	1,398	1,131
307	Passadumkeag, Pen.	Jan. 1, 1835	343	409
308	Patten, Pen.	Apr. 16, 1841	936	1,174
309	Pembroke, Wash.	Feb. 4, 1832	1,514	1,652
310	Penobscot, Han.	Feb. 23, 1787	1,313	1,156
311	Perham, Aroos.	Mar. 26, 1897	438	580
312	Perkins, Sag.	Jun. 24, 1847	69	61
313	Perry, Wash.	Feb. 12, 1818	945	1,245
314	Peru, Ox.	Feb. 5, 1821	692	773
315	Phillips, Fran.	Feb. 25, 1812	1,394	1,399
316	Phippsburg, Sag.	Jan. 26, 1814	1,396	1,254
317	Pittsfield, Som.	Jun. 19, 1819	2,503	2,891
318	Pittston, Ken.	Feb. 4, 1779	1,281	1,177
319	Plymouth, Pen.	Feb. 21, 1826	689	658
320	Poland, And.	Feb. 17, 1795	2,472	1,648
321	Porter, Ox.	Feb. 20, 1807	1,015	886
322	PORTLAND, Cum.	July 4, 1786	36,425	50,145
	A City	Mar. 26, 1832		

	1907 Valuation	1907 Polls	1907 Tax Rate	Town and City Clerks 1907-8
293	2,179,499	1,896	.03	A. O. Woodman
294	57,913	49	.032	L. H. Dunning
295	263,687	360	.031	Ernest O. Sugden
296	106,638	118	.027	W. S. Christie, Milo 1
297	1,100,335	778	.028	Chas. H. Ring
298	394,725	377	.0175	H. J. Nickerson, South
299	47,196	54	.041	A. F. Young
300	240,570	232	.0255	R. F. Stone
301	463,303	400	.02	R. F. Staples, Welchville
302	202,416	211	.032	Geo. M. Crommett
303	328,876	253	.0225	J. F. Harvey
304	1,368,065	1,032	.0208	Wm. J. Wheeler, South
305	220,249	197	.026	S. A. Buzzell
306	403,660	350	.019	A. R. Leavitt
307	86,884	136	.0325	M. D. Bean
308	608,855	436	.02075	Fred R. Bailey
309	320,812	377	.0205	W. H. Welch, West
310	251,135	286	.027	Albert E. Varnum
311	163,145	150	.024	W. H. Bragdon
312	75,913	21	.00875	F. C. Lewis
313	175,056	253	.024	Frederic Brown
314	231,689	242	.026	W. S. Arnold, West
315	584,057	493	.023	C. M. Hoyt
316	408,705	294	.02	Sam'l H. Bowker
317	1,379,552	920	.0215	Thos. E. Getchell
318	480,799	324	.019	A. E. Lord, Gardiner 12
319	165,088	182	.025	W. H. McIntire
320	751,761	473	.0184	Clifton C. Mitchell
321	220,763	273	.02	F. E. Sawyer, Kezar Falls
322	54,184,011	15,138	.0216	F. F. Driscoll

	Town. Co.	Date of Incorporation	Population 1890	Population 1900
323	Pownal, Cum.	Mar. 3, 1808	712	502
324	Prentiss, Pen.	Feb. 27, 1858	401	502
325	Presque Isle, Aroos.	Apr. 4, 1859	3,046	3,804
326	Princeton, Wash.	Feb. 3, 1832	1,027	1,094
327	Prospect, Waldo	Feb. 24, 1794	697	648
328	Randolph, Ken.	Mar. 4, 1887	1,281	1,077
329	Rangeley, Fran.	Mar. 8, 1855	616	961
330	Raymond, Cum.	Jun. 21, 1803	927	823
331	Readfield, Ken.	Mar. 11, 1791	1,176	994
332	Richmond, Sag.	Feb. 10, 1823	3,082	2,049
333	Ripley, Som.	Dec. 11, 1816	478	449
334	Robbinston, Wash.	Feb. 18, 1811	787	844
335	ROCKLAND, Knox	July 28, 1848	8,174	8,150
	A City	June, 1854		
336	Rockport, Knox	Feb. 17, 1791	2,150	2,314
337	Rome, Ken.	Mar. 7, 1804	500	420
338	Roque Bluffs, Wash.	Mar. 12, 1891	154	168
339	Roxbury, Ox.	Mar. 17, 1835	222	238
340	Rumford, Ox.	Feb. 21, 1800	898	3,770
341	SACO, York	Nov., 1718	6,075	6,122
	A City	Feb. 18, 1867		
342	St. Agatha, Aroos.	Mar. 17, 1899		1,396
343	St. Albans, Som.	Jun. 14, 1813	1,206	1,037
344	St. George, Knox	Feb. 7, 1803	2,491	2,206
345	Salem, Fran.	Jan. 10, 1823	218	195
346	Sanford, York	Feb. 23, 1768	4,201	6,078
347	Sangerville, Pis.	Jun. 13, 1814	1,236	1,294
348	Scarborough, Cum.	May, 1658	1,794	1,865
349	Searsmont, Waldo	Feb. 5, 1814	1,144	949
350	Searsport, Waldo	Feb. 13, 1845	1,693	1,349
351	Sebago, Cum.	Feb. 10, 1826	681	576
352	Sebec, Pis.	Feb. 28, 1812	725	593

	1907 Valuation	Polls	Tax Rate	Town and City Clerks 1907-8
323	261,523	194	.019	True Warren
324	99,400	123	.031	J. F. Belden
325	2,081,690	1,215	.022	H. B. Thayer
326	252,675	309	.03	Stephen L. Peabody
327	160,791	193	.022	A. A. Ginn, Bucksport 1
328	292,421	281	.02	A. C. Clark
329	738,560	387	.014	Edwd. H. Whitney
330	237,568	210	.02	Orrin B. Lane, East
331	486,348	289	.0215	G. W. Manter
332	952,162	503	.0207	Wm. R. Fairclough
333	140,965	136	.029	Chas. Bryant
334	143,575	180	.022	Wm. S. Vose
335	5,471,608	2,691	.0225	A. L. Orne
336	1,216,022	629	.0235	W. F. Dillingham
337	107,566	151	.034	E. L. Blaisdell
338	28,751	44	.027	I. A. Johnson
339	109,920	94	.036	A. W. Robbins, Frye
340	3,068,379	2,205	.0215	John Longley, Falls
341	3,892,029	1,908	.0216	F. L. Whitehead
342	97,023	237	.027	B. S. Dufoure
343	387,745	333	.0236	Dan'l L. Frost
344	376,836	709	.03	C. E. Wheeler, Tenant's Har.
345	59,117	64	.027	Edgar Wills
346	3,368,033	1,884	.022	John Hargraves
347	489,405	385	.03	A. W. Campbell
348	1,089,216	556	.0192	E. S. Oliver
349	318,647	299	.0186	Allen L. Maddocks
350	698,441	400	.024	Wm. M. Parse
351	181,115	170	.024	M. P. Fitch, East
352	194,200	178	.023	D. L. Annis

	Town. Co.	Date of Incorporation	Population 1890	1900
353	Sedgwick, Han.	Jan. 12, 1789	1,012	902
354	Shapleigh, York	Mar. 5, 1785	968	847
355	Sherman, Aroos.	Jan. 28, 1862	909	980
356	Shirley, Pis.	Mar. 9, 1834	291	248
357	Sidney, Ken.	Jan. 30, 1792	1,334	1,068
358	Skowhegan, Som.	Feb. 5, 1823	5,068	5,180
359	Smithfield, Som.	Feb. 29, 1840	479	449
360	Smyrna, Aroos.	Mar. 7, 1839	303	411
361	Solon, Som.	Feb. 23, 1809	977	996
362	Somerville, Lin.	Mar. 25, 1858	453	374
363	Sorrento, Han.	Mar. 8, 1895		117
364	So. Berwick, York	Feb. 12, 1814	3,434	3,188
365	Southport, Lin.	Feb. 12, 1842	533	527
366	SO. PORTLAND, Cum.	Nov. 1, 1765	5,459	6,287
	A City	Dec. 5, 1898		
367	So. Thomaston, Knox	July 28, 1848	1,534	1,426
368	So. West Harbor, Han.	Feb., 1905	About 700	
369	Springfield, Pen.	Feb. 12, 1834	677	532
370	Standish, Cum.	Nov. 30, 1785	1,841	1,504
371	Starks, Som.	Feb. 28, 1795	766	636
372	Stetson, Pen.	Jan. 28, 1831	618	503
373	Steuben, Wash.	Feb. 27, 1795	982	901
374	Stockton Spgs., Waldo	Mar. 13, 1857	1,149	872
375	Stoneham, Ox.	Jan. 31, 1834	322	284
376	Stonington, Han.	Feb. 18, 1897		1,648
377	Stow, Ox.	Jan. 28, 1833	291	270
378	Strong, Fran.	Jan. 31, 1801	627	637
379	Sullivan, Han.	Feb. 16, 1789	1,379	1,034
380	Sumner, Ox.	Jun. 13, 1798	901	802
381	Surry, Han.	Jun. 21, 1803	986	900
382	Swans Island, Han.	Mar. 26, 1897	632	758
383	Swanville, Waldo	Feb. 19, 1818	689	502

	1907 Valuation	1907 Polls	1907 Tax Rate	Town and City Clerks 1907-8
353	217,410	279	.023	Horace N. Dority
354	228,451	211	.025	Leroy S. Patch
355	263,385	301	.028	L. E. Jackman, Mills
356	103,497	80	.023	A. C. Mitchell
357	389,382	299	.023	S. N. Waite, Augusta 7
358	3,647,575	1,648	.02	George Simpson
359	231,046	151	.027	H. E. Groves, Oakland 34
360	110,942	108	.03	A. E. Eastabrook, Mills
361	366,035	310	.025	Perry S. Longley
362	56,618	103	.033	Morrill Glidden
363	265,578	56	.0195	L. T. Havey
364	1,144,448	819	.022	G. A. Mathes
365	364,697	132	.018	E. E. Pinkham, West
366	3,037,230	2,056	.0238	W. E. Allen
367	380,154	411	.025	C. E. Ward
368	371,925	259	.0208	Arthur L. Somes
369	114,782	135	.034	W. E. Murdock
370	771,845	498	.017	A. H. Butterfield
371	193,367	178	.021	W. H. Duley
372	182,555	148	.022	S. J. Ridlon
373	195,894	271	.0255	Sherman G. Cushman
374	452,012	355	.0205	Walter F. Trundy
375	107,053	114	.0205	Eugene Evans, East
376	495,727	842	.0376	E. E. Crockett
377	132,013	66	.017	Isaac A. Walker
378	273,757	226	.022	C. B. Richardson
379	339,499	342	.01875	Clarence Havey, North
380	275,368	250	.0215	L. B. Heald, East
381	185,435	229	.025	John F. Staples
382	149,469	238	.0202	Austin Joyce, Atlantic
383	136,650	169	.0235	Levi D. Holmes, Belfast 2

	Town.	Co.	Date of Incorporation	Population 1890	Population 1900
384	Sweden,	Ox.	Feb. 26, 1813	338	282
385	Talmage,	Wash.	Feb. 8, 1875	112	93
386	Temple,	Fran.	Jun. 20, 1803	470	394
387	Thomaston,	Knox	Mar. 20, 1777	3,009	2,688
388	Thorndike,	Waldo	Feb. 15, 1819	589	497
389	Topsfield,	Wash.	Feb. 24, 1838	375	282
390	Topsham,	Sag.	1764	1,394	2,097
391	Tremont,	Han.	Jun. 3, 1848	2,036	2,010
392	Trenton,	Han.	Feb. 16, 1789	528	459
393	Trescott,	Wash.	Feb. 7, 1827	485	463
394	Troy,	Waldo	Feb. 22, 1812	868	766
395	Turner,	And.	July 7, 1786	2,016	1,842
396	Union,	Knox	Oct. 20, 1786	1,436	1,248
397	Unity,	Waldo	Jun. 22, 1804	922	877
398	Upton,	Ox.	Feb. 9, 1860	232	242
399	Vanceboro,	Wash.	Mar. 4, 1874	870	550
400	Van Buren,	Aroos.	1881	1,168	1,878
401	Vassalborough,	Ken.	Apr. 26, 1771	2,052	2,062
402	Veazie,	Pen.	Mar. 26, 1853	650	555
403	Verona,	Han.	Feb. 18, 1861	323	234
404	Vienna,	Ken.	Feb. 20, 1802	495	406
405	Vinalhaven,	Knox	Jun. 25, 1789	2,617	2,358
406	Waite,	Wash.	1876	159	135
407	Waldo,	Waldo	Mar. 17, 1845	581	468
408	Waldoboro,	Lin.	Jun. 29, 1773	3,505	3,145
409	Wales,	And.	Feb. 1, 1816	451	436
410	Waltham,	Han.	Jan. 29, 1833	242	192
411	Warren,	Knox	Nov. 7, 1776	2,037	2,069
412	Washburn,	Aroos.	Feb. 25, 1861	1,097	1,225
413	Washington,	Knox	Feb. 27, 1811	1,230	1,019
414	Waterboro,	York	Mar. 6, 1787	1,357	1,169
415	Waterford,	Ox.	Mar. 2, 1797	1,001	917

	1907 Valuation	Polls	Tax Rate	Town and City Clerks 1907-8
384	157,287	97	.017	Enfield S. Plummer
385	63,617	25	.0177	F. E. Wallace
386	136,098	133	.018	A. I. Sargent
387	1,245,143	588	.02252	E. D. Carlton
388	200,764	158	.0225	B. P. Hurd
389	99,301	70	.022	John Kneeland
390	1,129,351	622	.0155	Warren W. Goud
391	240,225	351	.0255	L. A. Bunker, McKinley
392	127,164	125	.021	Frank Dunbar
393	56,732	133	.032	Wm. N. Wilcox, Whiting
394	257,250	218	.02	Clarence Whitney
395	969,735	577	.017	Albert Bradford
396	508,808	381	.026	H. E. Messer
397	305,755	270	.02	E. D. Chase
398	121,291	67	.017	J. O. Douglass
399	175,633	148	.023	G. H. Smith
400	641,220	595	.0232	A. J. Dubay
401	1,005,757	585	.0205	W. H. Marriner, North
402	291,492	161	.02	H. L. Pratt
403	70,373	73	.016	Peter Abbott
404	140,499	144	.024	F. R. Eaton
405	674,726	735	.027	Owen P. Lyons
406	25,973	35	.0374	C. T. Parker
407	137,906	124	.018	Levi M. Bryant
408	1,182,118	939	.019	Percy E. Storer
409	211,537	148	.0185	W. E. Webster, Sabattus 1
410	79,294	63	.0165	M. K. Haslam
411	802,299	608	.0182	G. D. Gould
412	269,931	343	.0332	Jas. M. Story
413	256,181	296	.023	A. E. Johnston
414	345,050	319	.021	H. B. Swett, Ctr.
415	298,964	287	.024	Melville Monroe, South

	Town. Co.	Date of Incorporation	Population 1890	Population 1900
416	WATERVILLE, Ken.	Jun. 23, 1802	7,107	9,477
	A City	Jan. 23, 1888		
417	Wayne, Ken.	Feb. 12, 1798	775	707
418	Webster, And.	Mar. 7, 1840	951	1,181
419	Weld, Fran.	Feb. 8, 1816	885	738
420	Wellington, Pis.	Feb. 23, 1828	584	413
421	Wells, York	Aug. 30, 1653	2,029	2,007
422	Wesley, Wash.	Jan. 24, 1833	227	198
423	West Bath, Sag.	Feb. 14, 1844	307	291
424	WESTBROOK, Cum.	Feb. 14, 1814	6,632	7,283
	A City	Feb. 24, 1891		
425	Westfield, Aroos.	Mar. 7, 1905	166	259
426	West Gardiner, Ken.	Aug. 8, 1850	853	693
427	Weston, Aroos.	Mar. 17, 1835	404	367
428	Westport, Lin.	Feb. 5, 1828	451	330
429	Whitefield, Lin.	Jun. 19, 1809	1,215	1,156
430	Whiting, Wash.	Feb. 15, 1825	393	399
431	Whitneyville, Wash.	Feb. 10, 1845	413	424
432	Williamsburg, Pis.	Jun. 21, 1820	162	117
433	Willimantic, Pis.	Feb. 22, 1881	446	419
434	Wilton, Fran.	Jun. 22, 1803	1,622	1,674
435	Windham, Cum.	Jun. 12, 1762	2,216	1,929
436	Windsor, Ken.	Mar. 3, 1809	853	782
437	Winn, Pen.	Mar. 21, 1857	936	688
438	Winslow, Ken.	Apr. 26, 1771	1,814	2,277
439	Winter Harbor, Han.	Feb. 21, 1895		571
440	Winterport, Waldo	Mar. 12, 1860	1,926	1,623
441	Winthrop, Ken.	Apr. 26, 1771	2,111	2,088
442	Wiscasset, Lin.	Jun. 10, 1802	1,733	1,273
443	Woodland, Aroos.	Mar. 5, 1880	885	1,096
444	Woodstock, Ox.	Feb. 7, 1815	859	816

	1907 Valuation	1907 Polls	Tax Rate	Town and City Clerks 1907-8
416	6,196,644	3,839	.0225	F. W. Clair
417	226,082	192	.023	J. M. Moulton
418	551,738	332	.0185	J. W. Maxwell, Sabattus
419	228,276	249	.026	Cleff Maxwell
420	118,331	132	.032	I. M. Whitehouse
421	912,175	584	.023	Geo. G. Hatch
422	47,857	52	.034	Jas. McCoomb
423	152,293	93	.022	Henry Rose
424	4,472,695	2,188	.02	E. A. Leighton
425	145,342	151	.033	J. F. Taylor, Presque Isle 3
426	295,605	210	.019	F. G. Wright, Gardiner 14
427	58,850	119	.043	Elmer J. Earl
428	92,838	92	.018	Chas. L. Cromwell
429	406,373	243	.021	Jas. A. Douglass, North
430	103,563	109	.022	F. A. Bucknam
431	57,364	78	.033	Thos. Carney
432	41,331	34	.0275	R. J. Williams, Brownville
433	75,517	67	.028	C. C. Norton, Norton
434	938,540	683	.018	J. E. Hiscock
435	1,114,064	623	.0158	J. N. Swett, South 1
436	237,465	224	.0275	H. A. N. Dutton
437	158,421	201	.024	J. E. Clark
438	2,210,125	641	.021	J. W. Bassett
439	465,000	201	.021	J. M. Gerrish
440	528,296	487	.023	Dan'l M. Spencer
441	1,303,500	617	.014	E. S. French
442	457,549	385	.024	Sol. Holbrook
443	212,394	247	.029	Wylie Margerson
444	263,939	268	.019	N. I. Swan, Bryant's Pond

	Town.	Co.	Date of Incorporation	Population 1890	Population 1900
445	Woodville,	Pen.	Feb. 28, 1895	242	160
446	Woolwich,	Sag.	Oct. 20, 1759	1,007	880
447	Yarmouth,	Cum.	Aug. 8, 1849	2,098	2,274
448	York,	York	1652	2,444	2,668

Organized as a city in the time of Gorges, Apr. 10, 1641, the first English city on this continent.

Plantations of Maine.

(BY COUNTIES)

AROOSTOOK COUNTY

Name	Organized	Population 1900	Clerks
Allagash	June 24, 1886	190	Robert McBriarty
Cary	June 27, 1883	400	Wm. Reed
Caswell	1879	368	N. Berube
Chapman	1874	285	E. D. McLaughlin
Connor	1877	453	Michael Thibodeau
Cyr		502	Jos. Lapierre
Letter E	Sept. 26, 1898	44	J. R. Mills
Eagle Lake	1856	406	H. Ouillette, Mills
Garfield	April 13, 1885	111	L. Young, Ashland
Glenwood		178	R. A. Jenkins
Hamlin		574	Henry Duplessis
Hammond	Feb. 17, 1886	116	John S. Snell
Hill	1884	124	Remi Labe
Macwahoc	Dec. 16, 1851	153	Frank E. Libby
Merrill	1876	298	J. H. Gardner

	1907 Valuation	Polls	Tax Rate	Town and City Clerks 1907-8
445	58,460	37	.03	Wm. Chesley
446	334,060	244	.019	B. D. Farnham
447	1,446,178	625	.02	L. R. Cook, Yarmouthville
448	2,377,418	737	.022	G. F. Plaisted, Corner

Name	Organized	Population 1900	Clerks
Moro	1850	217	S. C. Bates
Nashville	April 17, 1889	32	E. A. Hill
New Canada	Nov. 9, 1881	419	Thos. Desjardins
Oxbow	1870	153	J. M. McLean
Portage Lake	1872	241	O. L. Stevens
Reed		399	C. W. Springer
Silver Ridge	July 20, 1863	168	C. F. Chute
St. Francis		568	D. McKenzie
St. John		371	Duncan Sinclair
Stockholm	Mar. 23, 1895	191	N. A. Wessel
Wade	1859	271	R. H. Story
Wallagrass	May 2, 1874	784	Jos. Labe, Jr.
Westmanland	June 1, 1892	100	O. F. Peterson

FRANKLIN COUNTY

Coplin	1856	70	R. E. Paine
Dallas	1845	172	C. H. Adams
Lang		87	Leo Taylor
Rangeley	1859	98	Lyman E. Moore
Sandy River	1905(est)	80	John Clark

HANCOCK COUNTY

Name	Organized	Population 1900	Clerks
Long Island		174	Wm. A. VanNorden
No. 33	1840	82	J. S. Archer
No. 8	June 26, 1877	17	Howard C. Fletcher
No. 21		58	Geo. C. Jordan

KNOX COUNTY

Matinicus Isle	1840	184	L. M. Philbrook
Muscle Ridge	Oct. 28, 1904		R. A. Webster
Criehaven	March 3, 1897	47	H. J. McClure

LINCOLN COUNTY

Monhegan		94	W. S. Stanley

OXFORD COUNTY

Lincoln	1875	73	C. T. Fox
Magalloway	1883	77	P. C. Ripley
Milton	1842	202	W. S. Millett

PENOBSCOT COUNTY

Drew		120	W. Butters, Wytopitlock
Lakeville	Feb. 29, 1868	129	J. Ham
Grand Falls		52	A. S. Folsom
Seboeis	Apr. 8, 1890	96	W. O. Smart
Stacyville	1860	347	Rob't N. McClure
Webster	Sept. 1, 1856	124	W. H. Lamb, Springfield

PISCATAQUIS COUNTY

Barnard	Mar. 15, 1895	98	H. T. Ladd
Elliottsville	Jan. 3, 1887	86	H. W. Lane, Monson
Kingsbury	July 20, 1886	106	W. J. Hilton
Lake View	June 16, 1892	173	A. P. Cook

SOMERSET COUNTY

Name	Organized	Population 1900	Clerks
Bigelow	Jan. 18, 1895	57	R. Ricker, Flagstaff
Brighton	Apr. 18, 1895	368	F. T. Farrin
Caratunk	1840	218	Ernest Sterling
Dead River		91	E. A. Sampson
Dennistown		96	A. A. Graffte
Flagstaff		115	Wm. M. Viles
Highland		67	W. C. Safford
Jackman		352	Jos. D. Chamberland
Lexington	Apr. 18, 1885	251	O. W. Chase, No. New Portland
Mayfield	July 5, 1892	89	H. S. Brown
Moose River	Dec. 21, 1903	239	M. E. Holden
Pleasant Ridge	Oct. 17, 1840	114	A. L. Healy
The Forks		157	W. S. Young
West Forks	March, 1893	160	J. H. Morris

WASHINGTON COUNTY

Codyville		69	Thos. O. Hill
Grand Lake	Feb. 11, 1897	221	A. R. Wheaton
No. 14		77	S. E. Gray, Dennysville
No. 21	1859	86	Jas. E. Libby

Agricultural Statistics.

(From the United States Census Report.)

Maine has a total land area of 29,895 square miles, of which 9,844 square miles, or 32.9%, are included in farms. The surface consists of two great slopes, the northern and the southern. The northern slope, comprising about one-third of the total area, is drained by the St. John river and its tributaries, the southern slope by numerous streams which flow into the Atlantic. The broad, flat divide which separates the two slopes serves as a natural reservoir, most of the rivers of the State having their sources in the large lakes of this region. Some of the lakes have outlets on both sides of the watershed.

The surface of a large part of the State is rugged and broken. The soil of the river valleys is very productive, but in the mountainous regions and along the sea coast it is for the most part sterile. The Aroostook Valley, which comprises the largest area of fertile farming land in New England, has a deep, porous, yellow loam, especially adapted to the growing of fruits and vegetables. This section has developed remarkably during the last decade.

NUMBER AND SIZE OF FARMS IN THE STATE.

The following table gives, by decades since 1850, the number of farms, the total and average acreage, and the per cent. of farm land improved.

Year.	Number of Farms.	Number of Acres in Farms. Total.	Improved.	Unimproved.	Average.	% Improved.
1900,	59,299	6,299,946	2,386,889	3,913,057	106.2	37.9
1890,	62,013	6,179,925	3,044,666	3,135,259	99.7	49.3
1880,	64,309	6,552,578	3,484,908	3,067,670	101.9	53.2
1870,	59,804	5,838,058	2,917,793	2,920,265	97.6	50.0
1860,	55,698	5,727,671	2,704,133	3,023,538	102.8	47.2
1850,	46,760	4,555,393	2,039,596	2,515,797	97.4	44.8

Number and Acreage of Farms, and Value of Farm Property, June 1, 1900, classified by principal source of income.

Principal Source of Income.	Number of Farms.	Number of Acres in Farms. Av.	Total.	Per ct.	Value of Farm Prop.
Dairy products,	17,740	100.6	1,785,286	28.4	$38,751,782
Live stock,	15,048	102.1	1,537,083	24.4	28,978,948
Hay and grain,	7,453	97.5	726,661	11.5	13,601,110
Vegetables,	5,263	101.8	535,611	8.5	12,409,818
Fruit,	551	64.2	35,404	0.6	1,075,509
Flowers and plants,	65	9.6	625	(1)	293,255
Nursery products,	16	78.4	1,254	(1)	84,940
Miscellaneous,	13,163	127.5	1,678,022	26.6	27,215,542
The State,	59,299	106.2	6,299,946	100.0	122,410,904

(1) Less than one-tenth of one per cent.

Number and Acreage of Farms, and Value of Farm Property, June 1, 1900, classified by area, with percentages.

Area.	No. of Farms.	No. of Acres in Farms. Average.	Total.	Per ct.	Val. Farm Prop. Total.	Per ct.
Under 3 acres,	371	2.8	1,034	(1)	$441,290	0.4
3 to 9,	2,042	7.3	14,933	0.2	2,484,250	2.0
10 to 19,	2,890	14.1	40,690	0.7	3,752,260	3.1
20 to 49,	9,267	34.3	317,627	5.0	13,131,150	10.7
50 to 99,	18,644	69.6	1,297,754	20.6	31,386,890	25.7
100 to 174,	17,191	123.8	2,127,393	33.8	39,178,374	32.0
175 to 259,	5,662	207.0	1,171,767	18.6	17,399,050	14.2
260 to 499,	2,598	322.5	837,867	13.3	10,301,900	8.4
500 to 999,	516	594.4	306,709	4.9	2,954,890	2.4
1,000 and over,	114	1,615.5	184,172	2.9	1,380,850	1.1
The State,	59,299	106.2	6,299,946	100.0	122,410,904	100.0

(1) Less than one-tenth of one per cent.

Acreages, Quantities and Values of the Principal Farm Crops in 1899.

Crops.	Acres.	Quantity of Product.	Value.
Hay and forage,	1,270,254	1,136,774 tons	$10,641,546
Potatoes,	71,765	9,813,748 bu.	3,711,999
Forest products,			2,652,249
Oats,	108,661	3,799,435 bu.	1,374,573
Orchard fruits,	117,322	1,438,919 bu.	833,634
Corn,	16,856	645,040 bu.	326,824
Dry beans,	10,252	137,290 bu.	290,885
Buckwheat,	25,292	468,320 bu.	185,836
Small fruits,	1,036		157,679
Flowers and plants,	71		155,131
Barley,	8,809	252,850 bu.	137,448
Wheat,	6,667	116,720 bu.	107,396
Nursery products,	106		46,207
Dry peas,	2,300	35,991 bu.	44,618
Onions,	168	44,489 bu.	38,160
Maple syrup,		16,024 gals.	15,280
Grapes,	51	2,758 centals	7,584
Rye,	611	9,290 bu.	6,126
Seeds,	6		3,082
Clover seed,		519 bu.	2,956
Grass seed,		417 bu.	854
Maple sugar,		5,500 pounds	643
Nuts,			593
Chicory,	29	64,820 pounds	217
Flaxseed,	2	16 bu.	22
Miscel. Vegetables,	19,845		1,207,141
Other miscellany,			5,371
Total,	1,660,103		$21,954,054

Maine Newspapers.

ANDROSCOGGIN COUNTY

Lewiston Journal, Lewiston
Lewiston Evening Journal, Lewiston
Lewiston Daily Sun, Lewiston
Le Messager, Lewiston
Bates Student, Lewiston
Lisbon Enterprise, Lisbon Falls
The Adertiser, Livermore Falls
Mechanic Falls Ledger, Mechanic Falls

AROOSTOOK COUNTY

The Ashland Gazette, Ashland
The Naturalist, Ashland
Aroostook Republican, Caribou
Ft. Fairfield Review, Ft. Fairfield
Aroostook Pioneer, Houlton
Aroostook Times, Houlton
Aquillo, Houlton
The Star Herald, Presque Isle

CUMBERLAND COUNTY

Zion's Advocate, Portland
Maine State Press, Portland
Portland Daily Press, Portland
Portland Sun. Times, Portland
Weekly Eastern Argus, Portland
Daily Eastern Argus, Portland
Portland Daily Advertiser, Portland
Casco Bay Breeze, Portland
The Bibelot, Portland
Welcome Guest, Portland
Ladies' Magazine, Portland
The Magnet, Portland
Portland Transcript, Portland
Westbrook Chronicle Gazette, Portland
Maine State S. S. Star, Portland

Portland Evening Express, Portland
Portland Sun. Telegram, Portland
Masonic Token, Portland
Pine Tree Magazine, Portland
Safeguard and Armory, Portland
Maine Citizen, Portland
Maine Coast Cottager, Portland
Board of Trade Journal, Portland
The Brunswick Record, Brunswick
Bowdoin Orient, Brunswick
The Bridgton News, Bridgton
Coast Watch, South Portland
Cape Elizabeth Sentinel, South Portland
Six Towns Times, Freeport
Narragansett Sun, Gorham
Deering News and Globe-Star, Westbrook

FRANKLIN COUNTY

Farmington Chronicle, Farmington
School World, Farmington
Our Little People, Farmington
Maine Woods, Phillips
Maine Woodsman, Phillips

HANCOCK COUNTY

Ellsworth American, Ellsworth
Ellsworth Enterprise, Ellsw'th
Hancock County Democrat, Ellsworth
Bar Harbor Record, Bar Harbor
Bar Harbor Life (Sum.) Bar Harbor
Maine Coast Cottager, Bar Harbor
Hancock County Press, Bucksport
Deer Isle Messenger, Deer Isle
The Island Herald, North East Harbor

KENNEBEC COUNTY

The Kennebec Journal, Augusta
Daily Kennebec Journal, Augusta
The Hallowell Register, Hallowell
The Eastern Poultryman, Kent's Hill

Maine Farmer, Augusta
The New Age, Augusta
Family Herald, Augusta
National Farmer, Augusta
Golden Moments, Augusta
Sunshine, Augusta
Literary Companion, Augusta
Vickery's Fireside Visitor, Augusta
Hearth and Home, Augusta
Good Stories, Augusta
The American Woman, Augusta
Happy Hours, Augusta
Comfort, Augusta
Carleton's Sportsman's Journal, Augusta
The Reporter Journal, Gardiner
Oakland Enterprise, Oakland
The Waterville Sentinel, Waterville
Waterville Morning Sentinel, Waterville
Colby Echo, Waterville
Turf, Farm and Home, Waterville
Fireside Gem, Waterville
American Home, Waterville
Home Queen, Waterville
Coburn Clarion, Waterville
Civic League Record, Waterville
The Pine Tree Endeavor, Waterville
The Triangle, Waterville
Winthrop Budget, Winthrop

KNOX COUNTY

Camden Herald, Camden
Courier-Gazette, Rockland
The Rockland Daily Star, Rockland
Knox Co. Hist. and Gen. Mgr., Rockland
Maine Bugle, Rockland
Rockland Opinion, Rockland
Home and Health Magazine, Rockland
Thomaston Herald, Thomaston

LINCOLN COUNTY

Damariscotta Herald, Damariscotta
Boothbay Register, Boothbay Harbor
Lincoln County News, Waldoboro
The Sheepscot Echo, Wiscasset

OXFORD COUNTY

The Bethel News, Bethel
Norway Advertiser, Norway
Rumford Falls Times, Rumford Falls
Rumford Citizen, Rumford Falls
Oxford Democrat, South Paris

PENOBSCOT COUNTY

Weekly Commercial, Bangor
Daily Commercial, Bangor
Daily News, Bangor
The Weekly News, Bangor
The Industrial Journal, Bangor
Maine Sportsman, Bangor
Eastern Gazette, Dexter
Lincoln Chronicle, Lincoln
Millinocket Jour., Millinocket
The Old Town Enterprise, Old Town
The Campus, Orono

PISCATAQUIS COUNTY

Piscataquis Observer, Dover
The Guilford Recorder, Guilford

SAGADAHOC COUNTY

Bath Independent and Enterprise, Bath
Bath Daily Times, Bath
The Bath Anvil, Bath
Richmond Bee, Richmond

SOMERSET COUNTY

Bingham Herald, Bingham
Union Advocate, North Anson
Somerset Reporter, Skowhegan
Fairfield Journal, Fairfield
The Good Will Record, Hinckley
Norridgewock Gazette, Norridgewock
Pittsfield Advertiser, Pittsfield
Pittsfield Journal, Pittsfield
Madison Bulletin, Madison
New Portland Sun, New Portland
Solon Times, Solon

WALDO COUNTY

Republican Journal, Belfast
Maine Temperance Record, Belfast
The Girls' Home, Belfast
The Sea Breeze, Brooks
Winterport Advertiser, Winterport

WASHINGTON COUNTY

Calais Advertiser, Calais
Calais Times, Calais
Narraguagus Times, Cherryfield
Jonesport Enterprise
Eastport Sentinel, Eastport
Eastport Citizen, Eastport
Lubec Herald, Lubec
Machias Republican, Machias
Machias Union, Machias

YORK COUNTY

Biddeford Weekly Jour., Biddeford
Biddeford Daily Jour., Biddeford
Weekly Record, Biddeford
Daily Record, Biddeford
La Justice, Biddeford
Eastern Star, Kennebunk
Kennebunk Enterprise, Kennebunk
The Wave (summer), Kennebunkport
The Old Orchard Mirror, Old Orchard
The Independent, So. Berwick
The Tribune, Saco
Sanford Weekly Tribune, Sanford
Springvale Advocate, Springvale
The Old York Transcript, York Village

Maine Court Directory.

SUPREME JUDICIAL COURT.

Chief Justice—L. A. Emery, Ellsworth.

Associate Justices—W. P. Whitehouse, Augusta; Geo. E. Bird, Portland; A. R. Savage, Auburn; H. C. Peabody, Portland; A. M. Spear, Gardiner; L. C. Cornish, Augusta; A. W. King, Ellsworth.

TERMS OF COURT.

LAW COURT.

For the purposes of the Law Court of the State of Maine shall constitute one District. The sessions of the Supreme Judicial Court as a Law Court shall be holden as follows:

At Augusta, on the second Tuesday of December; Bangor on the first Tuesday of June; Portland on fourth Tuesday of June, all the foregoing to be holden within each year.

NISI PRIUS TERMS.

Trial terms of the court are held annually as follows:

Androscoggin—At Auburn, on the third Tuesday of January, April and September, civil and criminal.

Aroostook—At Houlton, on the first Tuesday of April (with adjourned term at Caribou), and third Tuesday of September, civil and criminal; and at Caribou on the third Tuesday of November, civil.

Cumberland—At Portland, on the second Tuesday of January, April and October, civil. (The Superior Court has exclusive criminal jurisdiction.)

Franklin—At Farmington, on the first Tuesday of February, and fourth Tuesday of September, civil and criminal; and on the third Tuesday of May, civil, unless otherewise ordered.

Hancock—At Elsworth, on the second Tuesday of April and October, civil and criminal, and on the third Tuesday of January, civil.

Kennebec—At Augusta, on the first Tuesday of March, and third Tuesday of October, civil. (The Superior Court has exclusive criminal jurisdiction except trials for murder.)

Knox—At Rockland, on the first Tuesday of January, first Tuesday of April, and third Tuesday of September, civil and criminal.

Lincoln—At Wiscasset, on the fourth Tuesday of April and October, civil and criminal.

Oxford—At South Paris, on the second Tuesday of October and March, and at Rumford Falls on the second Tuesday of May, civil and criminal.

Penobscot—At Bangor, on the first Tuesday of January, April and October, civil; and on the first Tuesday of February, and second Tuesday of August, criminal.

Piscataquis—At Dover, on the third Tuesday of January and September, civil and criminal, and on the first Tuesday of May, civil.

Sagadahoc—At Bath, on the first Tuesday of April, third Tuesday of August, and fourth Tuesday of December, civil and criminal.

Somerset—At Skowhegan, on the third Tuesday of March and September, and fourth Tuesday of December, civil and criminal.

Waldo—At Belfast, on the first Tuesday of January, and the third Tuesday of April and September, civil and criminal.

Washington—At Machias, on the second Tuesday of January and October, and at Calais, on the fourth Tuesday of April, civil and criminal.

York—At Saco, on the first Tuesday of January; and at Alfred, on the first Tuesday of May and third Tuesday of September, civil and criminal.

SUPERIOR COURT.

CUMBERLAND COUNTY.

Terms held at Portland, on first Tuesday of every month except June, July and August; the January, May and September terms are for civil and criminal trials; other terms are for civil trials exclusively.

Judge, Levi Turner, Portland, (salary $3,000); clerk, Llewellyn Barton, Portland.

KENNEBEC COUNTY.

Terms held at Augusta, on second Tuesday of January, and first Tuesday of April and September; at Waterville on second Tuesday of June and November. The June and November terms are for civil trials only; the others for civil and criminal trials.

Judge, Oliver G. Hall, Augusta, ($2,500, with $200 additional for expenses at Waterville); clerk, Chas. W. Jones, Augusta.

Maine Churches.

ADVENT CHRISTIAN—Churches, 84; members, 2,500; ministers, 75.

PROTESTANT EPISCOPAL—The General Convention, composed of 102 bishops, and clerical and lay deputies from 82 dioceses and missionary districts, met at Richmond, Va., on the first Wednesday in October, 1907. *Diocese of Maine:* Clergy, 36; parishes and missions, 67; communicants, 5,025. Annual meeting held at Portland, in May, 1908.

FREE BAPTIST—Maine Association established September, 1889. Quarterly meetings, 16; churches, 207; ordained ministers, 110; communicants, 11,847.

CONGREGATIONAL—General Conference organized in Maine January 10, 1826; churches, 262; membership, 21,327; clergymen, 190; Sunday School scholars, 20,981; young people's societies, 6,334; benevolent contributions, $50,728; home expenditures, $282,629.

METHODIST EPISCOPAL—Organized in Baltimore, Md., Dec. 25, 1784. Church in Maine composed of two conferences, Maine Conference and East Maine Conference. The Maine Conference is composed of the Portland, Central and Augusta districts; has 148 churches; 92 parsonages; 117 ministers; 10,822 members; 1,307 probationers; 12,723 Sunday School scholars. The East Maine Conference is composed of the Bangor, Bucksport and Rockland districts; has 162 churches; 91 parsonages; 105 ministers; 8,600 members; 1,029 probationers; 11,989 Sunday School cholars.

UNIVERSALIST—Parishes, 93; families, 5,610; church organizations, 72; members, 3,402; church edifices, 87; Sunday 56; Sunday School scholars, 4,200; preachers, 61; annual meetings held in June.

FRIENDS—New England yearly meeting of Friends is held alternately at Portland, Maine, and Providence, R. I. Meets at Providence, June, 1909. The denomination has 24 meeting-houses in Maine, with about 1,800 members.

NEW JERUSALEM—This denomination has three churches in Maine, with a membership of 133.

UNITARIAN—Maine Association incorporated 1875 and organized at Saco, Oct. 8, 1878; has 21 churches.

SEVENTH DAY ADVENTIST—Has 21 churches, with about 600 members.

CHRISTIAN—Ministers, 35; membership, about 3,600; conferences, 3.

DISCIPLES—Churches, 7; membership, about 500.

EVANGELICAL LUTHERAN—Churches, 7; membership, 1,445; first Lutheran church formed in Portland in 1874.

PRESBYTERIAN—Churches, 3; ministers, 3; membership, about 503. Churches in Maine are a part of Boston Presbytery. Sunday Schools, 6; membership, about 425. First Presbyterian Church in Portland organized in 1885; Presbyterian Church in Houlton organized in 1888.

CHURCH OF GOD—Denomination organized 1830, at Harrisburg, Pa. First church in Maine formed Sept. 27, 1873, in Palmyra by Silas L. Pennell and 24 others. Number of churches, 12; ministers, 16; communicants, about 250.

ROMAN CATHOLIC—Diocese of Portland embraces Maine, Louis S. Walsh, bishop. Churches, 104; chapels, 33; priests, 121; college for boys, 1; academies for girls, 5; orphan asylums, 3; parochial schools, 23, with attendance of 9,437; home for aged women, 1; schools for Indian children, 4. Catholic population about 110,000.

RESIDENCE OF W. C. HINDS, WINTHROP, MAINE.

PART II

HINTS TO FARMERS

¶When the time comes for you to realize on your season's work.

¶As you sell your grain, stock or produce, place your money on open account with the Augusta Trust Co.

¶Pay your bills by check, which makes the best kind of a receipt and avoid the worry and danger attending the carrying of large sums of money.

¶Our offices are always at the disposal of our customers and country friends.

Augusta Trust Company

AUGUSTA, MAINE

Winthrop Branch I. O. Gage, Manager

CENSUS OF WINTHROP

Note—Where no post office is expressed Winthrop is understood. Other post offices are abbreviated as follows: East Winthrop—East; Winthrop Center—Center. The Rural Delivery Routes are designated by the number of the Route thus Rural Delivery Winthrop 22—R D 22, etc.

A

Adams, G C ptr & decor 21 Greene
Katie (Young
Adams, Wm T mail car R D 21
Ida M (Cummings
Beatrice M pl
Adams, Almira B (Smith
wid Rev E T d
*Henry L dry goods Damariscotta
Alden, Everett W far R D 24
Lotta A (Woodbury
Ruth W pl
A Reta
Alden, A far & real est agt
Twin Brook Farm, R D 24
Alma E (Kimball
M Ellen
Everett W far
Mabel E teacher
Alley, M L oil cloth printer 34 High
Myra M (Green
*Leroy E
supt fish hatchery, Caribou
Allen, Alvin M tr sales
Josephine (Winchester
Andrews, Elmer L mech R D 21
Etta L (Byron
Martin E
Minnie E pl

B

Bachelder, A W far R D 21
Sarah E (Kezer
*Willard K supt schools Providence, R I
*Herbert W master mech Schenectady, N Y

Badger, F H, M D 2 Main
Caroline M (Gilkey
Bailey, A H shoe dlr 50 Main
Mary F W (Woodward
Sarah W
*Jeanette M
stu Moses Brown school, Providence, R I
Arthur H d
Bailey, Hannah J (Johnston
wid Moses d
*Melvin M
coal & wood dlr, Portland
Bailey, C. M mfg oil cloth Center
Sophia D (Jones
Emma S (m Briggs
Elnora S (m Woodman
E A firm of C M Bailey
C I firm of C M Bailey
Bailey, E A o el fact
Mabel G (Brown
Chas M Jr pl
Bailey, Maria (Farr
wid Albert d
Bailey, Geo rtd Center
Eleanor (Jones
Arthur H gents furn good
Eugene M mer
Myra L d
Willis C elec
Bailey, Sarah (Holman
wid T d
Julie N (m Rich
Bailey, C I
firm of C M Bailey & Sons
Evangeline A (King
Marguerite S d 1907
Mildred King d 1895
Paul H pl
Bailey, E M mer Central
Hattie C (Clough
Eleanor C pl
Marion L
Bailey, C H rtd
Helen M (Moore
*Fred C har mfg
45 S Chestnut, Augusta
*Geo W har mfg
Randolph, Mass
*Albert W har mfg
Providence, R I
*Simeon M s s op
Lynn, Mass
Minnie (m Titus
*Gertrude B
(m Goldsmith Phillips
*Frank L eng
Palmer, Mass
*Irving har mfg
Randolph, Mass
*Flora M steg & bkkpr
Augusta
*Maude (m Magoon
Barton, Vt
Lula M (m Hammond
Baker, Jas r r ser 6 Main
Clara (Merrow-Whiting

Step child:
Wm A Whiting supt
Monmouth fish hatchery
Baker, Herbert F far R D 22
Sadie E (Briggs
Edwin E d
Frank M pl
Chester H
Barber, Fred oil cloth fact
R D 24
Barber, Everett o cl ptr
Barker, J W elec 27 Elm
Marie (Fairbanks
Leila L
Barton, Chas W far
Hill Crest, R D 21
Anna A (Pulis
Bates, Mary (Carroll
wid L L d 1906
Royal
Harry C pl
Bates, Frank E far
Minnie E (Fuller
Roswell G stu
Niece:
Leila M Bates stu
Bates, Martin S lab R D 23
Lucilla E (Smith
Bates, J H ship cl, C M B & Co
Lake
1st wife, Clara A (Keene d
M Anna (m Libbey
2d wife, Nellie M
(Mank-Snell
Step children:
*C Anna Snell tr 64 Hill-
side Ave., Melrose, Mass
*Geo N Snell,market
Fairfield
Bates, G W dentist 25 Green
Ada G (Jewell
Carl J pl
Beale, Lucinda (Bacon
wid Wm d
Luella F
Willie L d
*Wm G law
115 Adams, Chicago, Ill
Bean, Stephen G prin h sch
38 Main
E Alona (Nicholson
Bearce, F H far R D 22
Marilla (Chandler
Winifred M steg & cl in
reg deed office, Augusta
Willard C stu Hebron acdy
Beard, Robert blk
Lake View Ave
Katie (Richards
Bedard, Aimer
Bell, John supt mill 132 Main
Ella M (Skillings
Herbert S stu
Mabelle A d
Benjamin, J M to treas
1 Western Ave
Betsey L (Benjamin d
Mary L d

*Chas M creamery
23 Dexter Ave, Auburn
*Fannie R (m Herrick
Lexington, Mass
Benner, Chas E elec sec hd
cor Mid & Main
Etta L (Faun
Rosamond A
Benson, Harry R 30 High
Sarah C (Allen
Susan M
Edith M
*C W asst bag master
Leeds June
Fred G stu
Clyde A pl
Mildred E pl
Bessie L pl
Berry, Miss Myrtie Elm
Berry, Guy B butcher Main
Gertrude L (Bisby
Guy C pl
Berry, Chas R car Hanson
Florence M (Bishop
Earle R pl
Berry, Geo W spinner
1st wife Lura (Gordon d
Inez G pl
Carl M pl
Lura M pl
2d wife Mary L
(Cushing-Berry-Wetstein
Step children:
Harry L Wetstein
Wilhelmena Wetstein
Charlie R Wetstein
Berry, Emily (Bacon
wid of L M d
Rose (m Wing
Geo W spinner
*Mary E ho
Foxborough, Mass
Bishop, J Perley far & real est
14 Central
Bishop, Frank I con & bld
Main
Ada L (Cummings
Eleanor May
Bishop, Almira A (Wheeler
wid A B d
Elwood J journalist
Bedford, Mass
Raleigh B
station agt & tel op
*Gertrude F (m Gower
Bloomington, Ill
Annie E
Florence M (m Berry
*Lawrence W s s op
21 Pearl, Auburn
Bishop, Henry H far R D 23
Julia H (Jackson
Bertha A tr
Bishop, Raleigh sta agent
Oak Ave
Bissonnette, Alex mill op
Greenwood
Olive (Lavalle

Cora M stu
Helena pl
Delphia pl
Leo pl
Black, Hattie L ho
Highland Ave
Blanchard, Philena (Gardner
wid W S d
Blueberry, John lab Morton
Victoria (Drapeau
Annie (m Burbank
*Phebe (m Grant
16 Forest, Portland
Addie
Willie lab
John lab
Alaric stu
Bonney, W J cream coll
31 Main
Etta (Higgins d 1906
Bonney, J Henry rtd
24 Bowdoin
Mary (Edes d
Ada M d
Bonney, Lewis far Center
Ida A (Wakefield
*Ida M (m Williams
Winnegance
*Grace E (m Daly Greene
Helen C stu
Glada A pl
Erna C pl
Boothby, F W
watch & fireman Center
Julia (Greely
Cora G s s op
Edward M stu
Clyde A
Bourne, J T, o el fac Lake
Josephine (Philbrick
Bowler, Anson far R D 24
Jane (Laughton d
*Arwilda (m Grover
Los Angeles, Cal
*Ardella (m ——
Los Angeles, Cal
*Miles detective
Los Angeles, Cal
Maria (m Delano d
Bowler, Chas E far
Eunice E (Mann
Lee
Brainerd, J E rtd far
Augusta R D 5
Nancy W (Whiting d
Arthur E far
*Albion H s tr
Gardner, Mass
Brainerd, Arthur E far
Augusta R D 5
Nellie S (Kilbreth
Brainard, F E rtd Main
Clarinda W (Shepard
Ruth A (m Yeaton
Brann, A L far
Fair View R D 22
Elsie M (Lord
Brawn, Geo W far R D 23

Edith S (Clifford
Brawn, Geo W hostler Center
Angie L (Glidden
Irvin H pl
Mildred E pl
Annie E
Briggs, Nora (Whitney
wid Eugene d 1906
Mildred E pl
Briggs, Moses rtd far R D 21
1st wife Lucy (Burr d
Mary W
2d wife Lavinia (Winslow
*Lucy C (m Elliott
211 S 17th, Phil, Pa
E Winslow d
*F Elwood N Y Cen r r
office wk 154 West 95th,
N Y City
Briggs, W P far R D 21
Nellie M (Knight
Briggs, Arthur supt State
fish hatchery, 26 Green
Bertha M (Hall
Geo A
Anna D
Briggs, J E supt o el fact
Center
Emma S (Bailey
Briggs, Geo R lab
Harriet (Woodman
Wm P far
Arthur supt fish hatchery
Briggs, Mary C (Fuller R D 22
wid E S d
Briggs, Chas A eng & far
Bessie L (Richmond
Winnifred tr
Raymond L
Brown, J H o el printer
22 Main
Susie M (Frost
Albert A D d
Ida M d
L Marguerite stu
Geo W pl
Brooks, Nelson R D 24
Emma (Shoars
Brooks, E W far
Brunau, Hilear r r ser
Clark
Isabel (Dusty
Elnora
Burbank, Peter lab Morton
Annie (Blueberry
Alice
Elizabeth
Burnham, Vinnie A o el fact
Elm
Effie M (Sanborn
Evelyn M d
Burr, Buckley far R D 23
Emma D (Davis
Eric B
Leon T far
Phylis V pl
Buzzell, Chas H far
Cora E (Stevens

Buzzell, Mary A (Davis
wid C N d
Cora E (m Edwards
Bina D (m Penney
*Henry E far Wayne
Buzzell, Sarah (Stanton
wid Thadius d
Olive (m Laughton
*Hattie (m Fletcher
167 Silver, Waterville
Albert S d
Sarah E (m Gilpatrick
39 Roberts, Portland
Rufus d
*George M iron moulder
195 3d, Bangor
Charley d
*Frank M moulder
28 Warren, Bangor
Fred L far

C

Caldwell, Geo W o cl printer
14 Summer
Mary L (Manwell
Dwight o cl fac
Caldwell, Dwight 14 Summer
Elizabeth (Emery
C M pl
Cannon, S E far R D 21
Alice L (Curtis
Luena E
Carlton, L T lawyer &
fish & game com Main
Edith C (Cary
Leroy Jr pl
Caron, Wm
Rose (Cote
Valentine pl
Carr, E V car 7 Western Ave
Weltha E (Dutton
*Lillian L (m Smith
11 Taylor Ave,
Brockton, Mass
*Archie B shoe store
Farmington
Lucy M milliner
Carr, A B far East
Frances C (Cushman d
*Herbert H eng
201 Elm, So Portland
*Albert O fireman
309 Summer, Portland
*Amelia (m Jenkins
Temple
*Maria L ho
Readfield Depot
Jessie F tr
Susie M stu
Carson, Mary E (Bessee-Fall
Central
wid Samuel d
Carver, Frank E far R D 23
Etta L (Sprague
*Edith M (m Gilbert
Ridlonville
Arthur A far

*Leon ptr
236 Main, Waterville
Mabel E tr
*Elsie E (m Strout Canton
Merle F pl
Guy R pl
Carver, Arthur A far R D 23
Viola H (Hathaway
Alton O pl
Marion L pl
Florence L S
Cary, Cordelia (Glass
wid Thos d
Edith C (m Carlton
Chandler, A Gorham o cl fac
Morton
Sarah S (Goodwin
*Lucia C tr
Stoughton, Mass
Ida M (m Webb
*Nellie M (m Jennings
Augusta
William G d 1907
Chandler, James far R D 25
Sarah (Davenson
*Chas R far Monmouth
*Geo R far Monmouth
*Willie lab Monmouth
Chandler, Chas E High
Ella S (Emmons
Gladys M pl
Choate, Hiram rtd law Central
Gertrude ho
*Florence Boston, Mass
Choate, H K rtd 11 Central
Gertrude ho
*Florence
Winchester, Mass
Clark, C M blk Morton
Jessie B (Bassett
Clark, Wilson P blk Morton
Myrtle (Frost
Edna V pl
Cleaves, Lewis M elec
Alice V (Mace
Clifford, Frank G lab
Etta R (Rankins-Buzzell
Gilbert F
Step children:
*Minnie C (m Lothrop
So Hadley, Mass
Chas H Buzzell far
Howard E Buzzell far
Elwood B Buzzell far
Wm A Buzzell pl
Geo W Buzzell pl
Clement, D S far R D 21
Madge (McLellan
Eileine P
Clifford, E T tr sales
Highland Ave
Lulu A (Avery
Harold B stu
Ethel Marion pl
Earle A pl
Clough, Maria P (Campbell
p m Center
wid H T d

Mary L d
Alice A
private sec Mr Bailey
*Mineola tr
Wakefield, Mass
Lottie S
Clough, Herbert F gen wk
1st wife Mary S (Sanford d
2d wife Mary E
(Wadsworth
Chas I d
*Mary E steg Augusta
Cloutier, Jos lab
Greenwood Ave
Philome (Fleury
Cobb, Willis far R D 24
Susie A (Page
Nathan L far
Edna L tr
M Theresa stu
Lawrence E d 1900
Cobb, F Ellery far R D 24
Cobb, Frank barber Main
Cobb, Jos L tr sales
Highland Ave
Hattie E (Black
Atherton C pl
Llewellyn L pl
Alfred Cheney
Cobb, L A rtd Hanson
Elzora E (Chandler
Cobb, Wendel P far
Willie L (Vaughan
Florence L pl
Cochrane, Abbie M (Sanborn
Royal
wid Patrick d 1904
Ella M (m Harris
Fred C o cl fac
Cochrane, Caroline (Marston
Summer
wid Chas A d
Emma L
Collins, Annie L (Brown
wid C H d
*Wm A motorman
Rockland
F C cl
Collins, F C cl
Florence A (Lamb
Collins, Chas A hotel
Lottie (Townsend
Edith
Parkman stu
Connell, Miss Mary E High
Connell, Miss Nellie tr
Connell, John O color mixer
Connell, Timothy O o cl fac
Cook, R Frank mer 87 Main
Laura E (Hinkley
*Nellie A (m Libby
Kingfield
Cook, Florence M (Knowles
Coombs, Jennie E (Nutting
Royal
*Ena E (m Harris
22 Cedar, Portland
Corthell, F L truckman Main

Ella (Wentworth
Annie L (m McNamara
Cote, Eugene far R D 21
Crane, Samuel rtd R D 23
Delia (Beckey d
Geo E far
Crane, Geo E far R D 23
Emily F (Briggs
Louise L steg & bkkpr
147 Lexington,
E Boston, Mass
Cromell, A J rtd 53 Main
Susan M (Benjamin
Cummings, Chas trucking
& teaming 30 Green
Susie E (Bearce
Currier, Israel lab Morton
Arthimese (Langrine
Arthimese
Leona mill op
Delian stu
Julia pl
Wilfred pl
Josephine
Marie
Doris
Currier, Albert spinner Clark
Addie (Boutin
Addie mill op
Willie pl
Mamie pl
Joseph pl
Louis
Rose
Alice
Fred
Cushman, John G far R D 22
Bertha A (Fuller
Grace F tr
Theora E h sch stu
Cyr, Edward mill op
Celina (Poulin
Elridge
Cyr, Joseph
Phimie (Michaud
*Olive (m Ducharme
8 Mill, Augusta
*Mary (m Dubie
38 Mill, Augusta
*Annie (m Gonner
Royal Park, Augusta
*Georgie (m Alphonse
Canada
*Joseph spinner
Waterville
Levi mill op
Elizabeth mill op
Edward mill op
Bozilise

D

Davenport, Nelson far R D 24
Maude (Frost
Davies, Frank J o el fac High
Florence (Keen
*Melrose D tr sales
Boston, Mass

*Frankie dentist
Boston, Mass
Davis, S G rtd cor Elm & Sum
Mary E (Wilber d
Winfield d
Davis, Harry C o cl fact
Center
Flora M (Neal
Milton N pl
Hollis B
Davis, Annie M (Martin
wid Geo E d Clark
Elsie M ho
Geo B mill op
Sophia M pl
M Estelle pl
Davis, F N far East
Mary (Williams
Harry o cl fact
Frank gen wk
John far
Hattie (m Glidden
Day, Maude E ho Green
Day, Edward D r r ser
Lucy (Berry
Deal, M E plumber Elm
Dealy, Evelyn R (Forsaith
wid Thomas 16 Green
*Catherine (m Reed
Lewiston
*Addie J (m Lake Wilton
*Rena M (m Holmes
Wilton
Susan A (m Hayward

Diamond, James o cl printer
Main
Sadie L (Shaw
James E pl
Diamond, Carrie ho R D 24
Dickerson, Perly mason
Dickerson, Hattie O ho
Dickinson, Annie (Shaw
wid J E d 1906
Perley R lab
*Bessie J (m Fenderson
Ashland
Hattie O ho
E Freda pl
Eddie F pl
Marion A
Donavan, Jerry E plumbing
& heating, 32 Green
Donavan, Annie E bkkpr
Donavan, Maggie F bkkpr
Downs, G H rtd Birch
1st wife Nellie A
(Littlefield d
Frank G d
2d wife Eliza
(Atkins-Grover-Downs
Drapeau, Henry mill op
Morton
Georgie (Pickard
Harmon
Drapeau, Louis lab Morton
Adell (Ruel
Arthur tel lineman
Rosa weaver

Eva (m Dusty
Ferdinand
Paul stu
Drapeau, Fred com lab Morton
Elodie (Ruel
Drapeau, Lewis lab Morton
Mary (Reul-Fortier
Exzelia pl
Robert pl
Step children:
Alma Fortier
Joseph Fortier
Alfred Fortier
Willie Fortier
Drapeau, Noah lab
Greenwood Ave
Odelia (Fleury
Antoinett pl
Drapeau, Joseph r r ser Green
Philomene (Lachance
Alfred stu dentistry
Lewis lab
Alphonse printer
Nellie stu
Anna pl
Drapeau, Philippine mill op
Green
Dudley, Jas A car R D 24
Grace E (Frost
Mattie E pl
Mamie L pl
Bessie E
Dudley, Lizzie M (Thompson
wid Lewis G d
Dudley, Gilford o el printer
Middle
Lizzie A (Foster dr mkr
Beatrice E
Dudley, J C far R D 22
Arvilla J (Healey
Flora E (m Stevens
Dudley, Frank W o el printer
& barber Center
Lilla S (Whittier
Earl V pl
Dudley, Olive A (McCobb
wid H V d R D 22
Step child:
Fannie M
Dudley, John M far R D 22
Lizzie (Gross
Mamie E (m Flanders
Ethel D Flanders
Dudley, D H far R D 22
Dusty, Geo car & bld Main
Amanda (Fleury
Willie pl
George A pl
Chas M pl
Dusty, Emmie mill op Clark
Eva (Drapeau
Roland
Dymond, Chas H o el fact
Royal
Abbie A (Ramsey

E

Edwards, Marsten C laundry Lake
Abbie M (Murch el
Edwards, S B laundry Lake
Cora E (Buzzell
*Masters C laundry Augusta
Lottie M (m York
Josie M d
Emery, Miss Annie dr mkr
Ericson, C W watchman 15 Central
Matilda (Hagberg
Ruth M pl
Hugo C pl
Estes, Mary W (Varney
wid Cyrus

F

Fairbanks, Retta M (Morrill
wid W H d
Marie (m Barker
Fairbanks, F B ins agt Main
Jennie P (Fessenden d
*Nathaniel s s op Auburn
Ruth pl
Farrington, Carroll tr Bowdoin
Ora B (Bates
Wilmer O
Faulenham, J L far Center
Jennie E (Howard-Thompson
Step child:
Edward A Thompson
Faulkenham, Austin R lab R D 22
Hattie E (Spear
Clarice E
Faulkner, F A ins agt
Fessenden, Eben lab Main
Sarah A (Nason
Flanders, J T barber Summer
*Lena A (m Lovejoy Rumford Falls
2d wife Marie H (Huart
Fleurey, Brunell car Main
Delama (Odeat
Antona
Herman
Floyd, Margaret M (Chandler
wid S T d R D 21
Ada M F (m Smith
*Enos F p m & editor Calaveros Prospect, San Andreas, Cal
Albion C d
Fortier, John mill op Main
Philomene (Chabot
David J lab
Mary
Eva (m Aaron Cambridge, Mass
Fortier, Adolphe loom fixer Main
Virginie (Nolin
Josephine mill op

Arthur elec Auburn
Aline M mill op
Rosa M mill op
Frank pl
Marie pl
Alice pl
Adolphe N pl
Bertha pl
George
Eugene
Antonio T
Foster, John A cl Bowdoin
Margaret L (Penniman
Foster, Geo M far R D 21
Lillian M (Vose
Louise M pl
Grace L pl
Foster, Angelia P (Parlin
wid Chas O d
*Edith A (m Babbitt
Fitchburg, Mass
Horace M d
Helen I d
Susie M (m Packard
Geo M far
Foster, H E law Main
La Verne (Keene
Foster, Emma J (Plummer
wid B F d
Herbert E law
Addie (m Tuttle
Fountain, Fred mill op Clark
Adela (Odotte
Fabiola
Raoul
Fountain, Alfred mill op
Clelanire (Blouin
Ashiel mill op
Dora mill op
Geouana pl
Arthur
Napoleon
Adele
Foye, Carrie E (Bailey
wid A S d
*Amy C garter fact 1038
Boylston, Boston, Mass
*Fred B restaurant
6 Ringle, Boston, Mass
*Edna B (m Beckham
12 Spruce, Augusta
Frederick, Miss Mary Union
Freeman, Edwin rtd East
N Augusta (Wadsworth
*Chas R r r ser
17 Ashton, Worcester, Mass
*Edith A cashier Youths
Com 201 Columbus Ave,
Boston, Mass
Freeman, M G rtd Hanson
French, L D r r mail cl
14 Royal
Martha E (Ingham
Lula E d
Levi S d
Albert E stu
Annie V pl

French, William R D 24
Information withheld
French, W A shoe store & repairing 13 Green
Lucinda (Blake
French, Eugene S ship cl Royal
M Carrie (Dunn
*Adelaide M steg & type State House, Augusta
Frost, Henry far Lakeview Ave
Alice J (Towle
Edgar stu
Edna M pl
Frost, Mary F (House Birch
wid Sam A d
Gustus far
*Olin C ptr Beverly, Mass
*Harry T hostler Monmouth
Walter E d
Frost, W S car Birch
Ella L (Maxim
Myrtie L (m Clark
Maurice W d
Fred E lab
Scott P hostler
Frost, Channing far R D 24
Marilla (Roberts
Frost, Emery far R D 24
Rose (Maxim d
Maud (m Davenport
Lester far
Bion o cl fact
Alvah
Frost, Harry U lab
Frost, Charlie A ptr
Hattie M (Roberts
Elvie A U S Navy
U S S Kansas, care p m, N Y City
Glendon N
C Frank stu
Harold R pl
Lillian J
Frost, Albert C far
1st wife Hannah E (Bates d
Emma F (m Remick d
Sarah E (m Robinson
Charlie A ptr
2d wife Mary L (King
Frost, Judith K (Mason
wid Newell
*Chas elec Wakefield, Mass
Frost, G Willard
Elizabeth (Adar d 1907
Dorothy J pl
Frost, Geo D far R D 24
Rosanna (Jacobs
Forest R U S ser
G Willard lab
C Millard far
*Anna M (m Lewis Oakland
*Cora B (m Gleason Oakland

Grace (m Dudley
*Robert N Wayne
Richard lab
Walter E
Frost, H W printer Royal
1st wife Emma (Hunton
d 1874
Ida W (m Moulton
*Emma B (m Libby
Somerville, Mass
2d wife Ella A (Moulton
Elnora (m Rice
Fuller, Mary A (Kimball
wid Wm B d
Furlong, Daniel
boss in card room Main
Mary (—— d
Hillard D

G

Gage, I O mgr Aug Tr Co
Highland Ave, Winthrop
Mary S (Wilshire
Gage, Bertha L ho
Gale, C H road com 6 Bowdoin
Helen M (Bridgham
Harry E d
Gale, Winnie (Noyes
wid Harry E d
Helen N
C Pritzman stu Kent's Hill
Attalie W stu
Garland, John H far
Stella W (Emery
Marion E
Garland, Geo E far
Fannie B (Sargent d
John H far
Gatchell, G A tailor Hanson
Sarah J (Goodwin
Florence d
*Marion A (m Gilman
117 West Gorham,
Madison, Wis
*Grace 60 Vinal Ave,
Somerville, Mass
Gilman, Eliza (——
Lou lab
Albert stu
Giles, Annette (Morrill
wid Chas d
Glidden, Geo W far
cor Main & Highland
Hattie (Pullen
Glidden, Wesley far East
Hattie (Davis
Merle
Gladys
Glynn, Chas
Godfrey, Wm far R D 2
Emily G (Wilson-Brown
John pl
Albert pl
Don pl
Step children:
Evelyn M Brown
Chas Brown

Goding, Geo V cl & gen wk
16 Central
Fannie A (Maxim
Doris M
Goding, V F far Lakeview
Eliza F (Stinchfield
Geo V millwright
*Harry r r ser
Farmington
Goodale, G C orchardist
Highland
Sarah E (Day d
Walter E d
Goodhue, Geo C far R D 22
Laura E (Cobb
Olive M pl
Gordon, Wm H o cl fact
R D 22
Ann R (Gordon
*Willie E far Readfield
Eva M (m Johnson
Clarence W o cl fact
Arthur L o cl fact
*Fred M bk kpr Augusta
*Helen M (m Buzzell
Mt Vernon R D 32
Grace W ho
Henry L stu
Gordon, C M o cl fact
Western Ave
Hattie O (Dudley
Hattie M (m Jackson d
*Nellie M (m Brown
Readfield Depot
Martha A (m Patterson
*Geo W cl Laconia car
shop, Laconia, N H
Edith May
Grandchild:
Doris M Jackson pl
Gordon, L far 4 Western Ave
Clara (Gordon
Harry d
Nettie M mill op
Inez E d
Gordon, Daniel o cl printer
12 High
1st wife Annie (Gilman d
*Fred D supt elec light
Summer, Auburn
2d wife Cora (Davis
Elmer printer oil cloth
Gower, Stanley M dentist
51 Main
Alice M (Pillsbury
Gower, John gen book agent
Mary M S (Stanley
Annie B steg
Stanley M dentist
Graffam, J W charge Augusta pumping sta East
Gray, G E far Western Ave
Mary A (Atkinson
*Burton L Inst Tech
5 Dover, Worcester, Mass
Guy C d
*Bertha M tr
Watertown, Mass

Jennie L asst p m
Green, Nathaniel rtd East
Louisa M (Colburn
*Eleanor R (m Philips Weld
Lora Etta (m Shaw d
Nettie G (m Mace
Eva E d
Erastus F d
*Austin W tr East Milton, Mass
Lula (m Jenkins d
Green, Alanson P rtd East
1st wife Hannah (Kelley d
*Chas F tr sales Waltham, Mass
2d wife Olive E (Stone
Griffin, Grace pl
Griffin, Myrtle pl
Grover, C B o el fact
Julia P (Varnum
*Ernest s s op
Bert o el shop
*Eva (m Myers Salem, Mass
Grover, Chas A o el fact 24 Central
Mary T (Tenney
Mabel R
James B

H

Haines, Eliza A (Low Morton
wid Chas d 1900
*Mary E (m Gordon Oakland
Annie F (m Weston d 1892
Rosamond
Howard L d 1876
Hall, D E lab R D 24
Lillian (Day
Henry
Hall, Arthur D undertaker 29 Green
Ella M (Robinson d
Bertha M (m Briggs
Hall, Ann E (Newcomb
wid J F d
Hamblen, N D far R D 21
F Ida (Nelson
Edna A tr
Geo N gen wk
Hammond, Frank W far R D 21
1st wife Annie M
(Frederick d
Herbert L far
2d wife Lula M (Bailey
Helen B pl
Hammond, Herbert L far Center
Aldia M (Higgins
Annie M
Herbert F
Hammond, Hiram lab
1st wife Rose (Frost d
2d wife Aurora Murray
Jessie (m Keherl

Dora W
Hammond Wm cl Middle
Nina (Dinsmore
Hammond, J N r r ser
Western Ave
Mary I (Hopkins
Annie E mill op
Homer N stu
Henry C stu
Lilla M pl
Hannaford, Newland L drug
Main
Clara M (True
Dorothy I
Hannaford, Chas P druggist
Main
Isabel F (Bishop
*Annie M (m Towle
97 Gage, Augusta
Maggie L d
Newland L druggist
Grand children:
Harold A Towle pl
Chas H Towle
Hanson, Frank H o cl fact
cor Main & Royal
Luella A (Adams
*May W (m Adkins
74 Free, Portland
Ray S d 1898
Lee H d 1898
Harding, Everett far R D 21
Iva E (Hisler
Harold E
Harris, Scott guide
Mildred (Norcross
Lura A
Harris, Robert o cl fact
Royal
Ella M (Cochrane
Hardy, O L far R D 23
Esther P (Reynolds
Affie M (m Leech
Hardin, Nellie (Moore wid C H
Ralph N cl drug store
Greenfield, Mass
*Annie (m Burnham
Saugus, Mass
Harrington, E W far & milk
R D 23
Harriet E (Maxim
Haskell, Annabell ho R D 24
Haskell, Harry E far
Hayden, Bert car
Verna F (Libbey
Hazel C pl
Earl W
Haynes, Geo rtd Middle
Annie (Bailey d
Fred frt cl
*Bert cook
4 Monroe, Beverly, Mass
Haynes, Fred frt agt Middle
Annie M (Yeaton
Haywood, Ellsworth 16 Green
Susan A (Dealy
Chas L d
Catherine L d

Haywood, Henry F rtd Clark
Amy T (Howard
*Emily (m Crane Readfield
Elmer Z car
*Annie (m Fifield Auburn
Eva (m Rollins
Ralph o el fact
Hayward, W E far
Gussie (Stevens
*May S (m Moulton 69
Walnut, Somerville, Mass
*Guy E Columbia shade
cloth sales 27 West 24th,
New York
Aida
Hayward, E S soldier R D 21
Healey, Herbert L far R D 22
Carrie M (Longfellow
summer boarders
* H Leroy elec
Cohoes, N Y
Elvie G pl
Hegarty, Daniel rtd 18 High
Annie F (Riley
Thomas F d
John M d
*Katie A tr
Cambridge, Mass
*Mary E steg Rumford
*George D elec Waterville
*Emery L office wk
Waterville
Hegarty, Ellen (Hegarty
Western Ave
wid John d
Daniel F d
Mary E
Dennis E d
Katie d
Elizabeth A
Heon, Ludger musician
6 Union
Melvina (Grenier
Phebe (m Maxon
Eva (m Brigham
Joseph musician
Nellie
Alexander stu
Hersom, W S rtd 34 Green
Clara (Chandler
Hewens, Fred L far East
Malista J (Lyons
*Georgiana (m Lilly
45 Highland Ave, Gardiner
Ella M tr
Violet E stu
Hewett, Wm F team & far
East
1st wife Emma (Stone d
Lillian (m Cummings
Augusta R D 6
Leon M pl
2d wife Sadie E (Spear
Clyde F
Hewett, Chas M far East
Hazel M (Conant
Hewett, Mellen B
far & cooper sh East

Etta A (Whiting
Chas M far
Wm H car
Sadie L sch tr
Ernest P pl
Linwood H pl
Higgins, Louise E (Lothrop
wid H H d
*Ida B (m Kendall
Providence, R I
Etta M (m Bonney
Winfield S d
Wellington S livery
Lottie M d
Amos H d
Higgins, Frank o el fact Center
Lucy H (Sylvester
Flora B (m Hallowell
Weeks Mills
Aldia M (m Hammond
Lucy J (m Trask
A Effie ho
Higgins, M E brick mfg
Clark
Lena S (Armston
Cony E pl
Higgins, W S Elm
Mary (Loon
Scott
Hill, Walter far R D 24
Burnette (Stanley
Sophia V pl
Stanley M pl
Arvilla A pl
Hinds, Geo C far R D 22
Ina (Morse
Marie E pl
Elwood C pl
Harold F pl
Geo C pl
Madeline E
Hinds, Colfax barber
Highland Ave
Blanch (Maxim
Robert E pl
Gladys E
Hinds, E G rtd
Hinds, Wm E far Main
Willie C pl
Hinds, W C mech eng Main
Wm E far
Edith E (m Sturtevant
262 Main, Waterville
Harriet A (Jewett-Thayer
Holmes, Annie M ho R D 21
Holmes, Harry S far R D 21
Isabel E (Williams
Earle F
Hopkins, Willard S rtd
Summer
Alice F ho
Hopkins, John A sheff
Knickerbocker Ave
House, Wm rtd Union
House, Eben W team Royal
Nancy B (Raymond
Guy E pl
Doris B pl

Howard, Elwood far R D 21
Jennie (Murch
Howard, Harlow far R D 23
Grace (Kimball
Howard, F B jobbing High
Annie M (Tebbetts
Grace L tr
Vernon fish cart
Arthur R d
Lottie M (m Hodges
Rodney J pl
Howard, Chas H rtd R D 24
Howard, Abbie C ho
Howard, Laura L ho
Howard, Geo far R D 24
Martha (Wheeler d 1885
Geo E d 1901
Hannah A ho
Hoyt, Chas A mail carrier
Hoyt, Helen M ho
Hunt, Abbie M (Smith
wid F W
*Edith B (m Hermann
Melrose Highlands, Mass
*F A mer
Melrose Highlands, Mass
Hutchins, Harry B o cl printer
Center
Mary E (Cottle
Almo A stu

I

Ingersol, W S corn shop
15 Green
Mona (Richardson
*Minnie (m Homer
Livermore Falls
*Mary (m Nickerson
Livermore Falls
John W
Ingham, Frank Bowdoin
Dora (Diamond
Ingham, James o cl fact
Bowdoin
Olla M (Taylor
*Isabel stenog
53 Porter, Taunton, Mass
*Lillian (m Parker
1 Spring st ex, Auburn
Frank o cl fact
Ingham, Elbridge G
o cl printer Oak Ave
Cora E (Wood
Ingham, Frank H o cl printer
Main
Dora (Diamond
Isaacson, L J shoe repr Main
Hannah M (Damstrom
dr mkr

J

Jackson, H R rtd R D 21
Georgie E (Crosby

*Abbie E (m Wiggin
20 Jaques, Somerville, Mass
*Percy B upholsterer
40 Market,
Newburyport, Mass
Niece:
Mattie E Crosby ho
Jackson, V C far R D 22
Alice J (Smith
*Archie A eng
Schenectady, N Y
*Thomas C far No Leeds
May A (m Spear
Asa C fireman
*Robert V restaurant
Bridgewater, Mass
*Philip R far No Leeds
Millard K pl
Clara M pl
Nora E pl
Jackson, Fred A far R D 22
Laura A (Carr
*Elvin M eng
Bridgewater, Mass
Albert G fireman
*Fred I jeweler Augusta
*Rubie J s s op
Haverhill, Mass
Edna M pl
Arthur R d
Jackson, F S druggist
Bowdoin
Annie P (Plummer
Ralph C cl
Walter W stu
Jackson, Miss Minnie A
James, Eugene H blk R D 22
James, Thomas taxidermist
3 Summer
Carrie L (Sorrier
Milton C pl
Jenkins, Chas furniture rpr
Elm
Isabel (Jose
Neal
Jenkins, Alma C ho Center
Jewell, Alfred rtd 25 Green
Betsey A (Gilbert d
Chas E d
Lena (m Ingham d
Ada G (m Bates
Jewett, A S far R D 23
Lydia M (Spaulding
Effie M (m Coffin d
*Albin C ranchman
Lewiston, Cuba
Laura S d
Grandsons:
Harry A Jewett mach
Walter C Jewett mach
James O Jewett stu
Johnson, Isaac far R D 22
Adelia M (Batchelder
Grandson:
John C Stewart pl
Jones, John W far R D 23
Marcia (Craig
Mabel W

*Marian H (m Hayden
20 Crosby, Augusta
*Annie L bk kpr Augusta
Jones, Mary W (Winslow
6 Western Ave
wid Levi d
Levi Elwood grocer
*Linwood B agency office
Baltimore, Md
Lillian M
Edward R Am exp agt
Fred H d
Jones, Levi E mech 36 Main
Maude M (McIlroy
Levi R stu Amherst Col
Jones, Rev Arthur
pastor Friends ch Center
Joy, Morrill C far
Cora (Wells
Harold pl
Joy, Henry P baggage master
R D 23
Olive E (King
Joy, Adeline D (Leach Main
wid S H d 1899
Belle M (m Parker d 1885
Frank S d 1868
Chas A
Judkins, Lizzie ho Middle

K

Kaherl, Ervin lab R D 23
Jessie (Hammond
Geo R
Winifred M
Kaherl, Geo G lab
Fannie L (Tibbetts
Geo W lab
Irvin E lab
Maud V (m Smith
Annie M
Flossie W pl
Roy E pl
Keay, Wm E far R D 22
Nellie F (Turner-Keen
Carrie B
Florence R
Step children:
*Ethel E Keene nurse
Middletown, Conn
Esther M Keene stu
Keen, Mrs. Eldora P (——
dr mkr
wid M d
*Linwood M M D 464
Central Ave, Dover, N H
La Verne (Foster
Kelley, Osea (Bradford
wid B S d
Kelley, Lizzie M (Randall
wid E O d
Kempton, C F far
Idlewilde farm R D 22
Rose E (Smart
Keyes, Martha M (Jones
wid H d
Arthur T far

*Alice E (m Prescott
Danvers, Mass
Kilbreth, A L o cl fact
Addie L (Paine
Edna M
Kilbreth, C F far R D 21
Harriet L (Foster
*Nellie M (m Hamlin
5 Pine, Brunswick
Mildred F stu
Kimball, Flora E ho Central
Kimball, E D liv sta
10 Summer
Abbie L (Morrill
Geo E livery stable
Kimball, Geo E liv sta
12 Summer
Elveretta (Cain
Kimball, Winfield N far R D 24
Gussie H (Lewis
Ethyl G stu
Kincaid, J R in chg to farm
Edith (Keith
King, E P far R D 24
Mary (Donahue
Margaret pl
King, Wm R o cl fact
Western Ave
Rose M (Watts
King, Miss Octavia R D 23
Kneeland, Frank mason
R D 22
Alice M (Stockford
Thelma N
Knickerbocker, Percy phy
R D 22
Alice B (Batchelder
Knight, Wm J far & team
Ida M (Francis
Knight, N N far R D 21
Lucy A (Bishop
*Alice M (m Rankins
No Wayne
George N d
*Jessie C (m Moody
38 Church, Gardiner
Lucy H (m Thomas
Nellie M (m Briggs
Mattie J d
Knight, Clement eng boating
& guide 22 Green
Hattie A (Taylor
Andrew S
Knowles, Louise M
(Carr-Smart R D 22
wid R W d
Abbie F d
Rose (m Burnham-
Kempton
Julia A (m Burnham d
Mary A d
Robert B d
Jesse d
*Jessie A (m Bailey 175
Ramson R, Brookline, Mass
*Willie T ptr
Maplewood, Mass
*Geo W broker

53 Adams, Roxbury, Mass
*Robert R el
Hartford, Conn
Knowles, Louise M (Carr-Smart
wid R W d

L

Lacroix, Sarah (Kimball
tr nurse
wid Willard d
Flora L bkkpr
Ladd, P A car Western Ave
Kate E (Smith
*Chas A eng
Somerville, Mass
*Archie W far Wayne
*Geo W fireman B & M
Bridgton, Charles-
town, Mass
Ladd, Philip S o el fact Royal
Laflin, Herbert H far Center
Carrie I (Pinkham
*Emma C (m Astle
Augusta
*Lindley H s s op
Haverhill, Mass
Kirk A far
Alton L stu
Annie E pl
Hild F pl
Laflin, Kirk A gen wk
Ruth L (Robinson
Frank
Lane, A L pastor Bap ch East
Mary B ho
Langaun, Jos mill op Morton
Vetelene (Rolo
Vetelene mill op
Rosa pl
Clifton
Lapoint, S mill op
Mechanic Row
Mary (Leclerc
*Joe mill op Berlin, N H
*Gideon mill op Berlin N H
*Emma (m Begin
Levis, Canada
*Exelia (m Blueberry
W Farmington
Josephine weaver
Paul lab
Adedle (m Fountain
Larrabee, Fred D lab Clark
Alfred R stu
2d wife Eva J (Raymond
Larrabee, Warren far R D 24
Hannah A (Raymond
Laughton, A H tinsmith
Olive (Buzzell
Edward cream team
Lavallee, Ferdinand lab Elm
Octavia (Lablond
Eliza mill op
Laura mill op
Miles mill op
Adalo pl
Mary Ann pl

Lavallee, F Main
Delima (Lachance
Alphonse mill op
Lena pl
Emile pl
Mabel
Harmon
Lavallee, Alonzo lab High
Delia (Boutin
Edith pl
Raymond
Lillian
Leard, Edw R color mixer
32 Main
Hattie L (Hopkins
Lottie E pl
Harley W pl
Esther M
Susie M
Leavitt, Elmer R far R D 22
Annie B (Cannon
Alfred R car
Ethel M stenog Augusta
Hattie A
Maurice E
Leavitt, Alfred R car R D 22
Ethelyn E (Tibbetts
Leech, Arthur far R D 23
Affie M (Hardy
Elfred L
Leighton, E C cooper High
Cora (Wells
Lloyd J pl
Leslie M pl
Sarah L
Lewis, A P Hotel Maine, Main
Jennie S (Simpson
*W F gen mgr Magee
lobster co Pictou
Nova Scotia
*Mattie E cashier 10
Aukland, Dorchester, Mass
Grover C office wk
Lewiston
Lewis, I H lab
Florence B (Hooper
Helen A pl
Alice J pl
Chas W pl
Rubie B
Velmer B
Earl H
Libby, E P dry goods mer
6 Central
Angie L (Lovejoy
Dora M stu
Lindholm, Carl A lab
Josephine (Bergstrom
Carl J
Alfred G
Geo C
Willie
Lindsay, Annie L tel op Main
Linnell, Ella F (Larrabee
wid K R
*Ada E (m Rollins
18 Cushman, Augusta
Linscott, Elizabeth S (Linscott

wid W d
Lloyd, Sarah cor Lake & High
Longfellow, Emma (Smith
R D 22
wid C H d
Carrie (m Healey
C Everett far
Sarah P (m Williams
Longfellow, C E far
Jessie (Cameron
Longfellow, Thos C ptr &
pap hang Bowdoin
Mary (Gilbert
*Carl E tel inspector
Gardiner
Gertrude M
*Lulu E typewriter
Augusta
Longfellow, Chas G cl
Bowdoin
Lottie M (King
*Guy C record cl Togus
Loon, Cleopher mill op
Mechanics Row
Etta (Hill
Willie pl
Lillian pl
Hilda pl
Alton
Gladys
Roland
Loon, Isaac mason
Mary (Dusty d
Charlie mason
Lord, J B scythe & ax mfg
Mahitabel (Swain
Anna M d
Anna M (m Remick
Elsie M (m Bran East
Lothrope, L M far R D 24
M Emma (Rand
Norman stu d
Ronald G stu
Homer W stu
Doris E pl
Carlton L pl
Lougee, Edson M card clother
Green
Emma J (Hutchinson d
*Effie M (m Higgins
Augusta R D 5
*Alice E (m Gasper
Augusta R D 1
Edna B (m Moulton
Lowell, Geo L far
Lakeview Ave
Mary C (Ladd
Luce, Hannah (Wood
wid C G d

M

Mace, Geo B far East
1st wife Julia P (Samson d
*Alton S r r ser
Waterville
Abbie T (m Mosher
2d wife Lizzie (Brown

Mace, W L p m & elec East
Nettie G (Green
Alice V (m Cleaves
Carl H stu
Macomber, W S rtd R D 23
S Elizabeth (French d
*Florence E (m Maxim
New Castle, Ind
E W far
Macomber, Warren cl 28 Main
Maud (Flanders
Kenneth A
Mank, Mrs. Abbie
Manwell, Susan F (Forsaith
26 Green
wid A A d
Marrow, John H far East
Lucy F (Shaw
Marston, Abbie (Bonney Main
Martin, Martha J (Lothrop
Bowdoin
wid of James T d
Elwin B cl exp office
Mason, Alphonzo guide R D 22
Alfarata (Burnham
Clara I
Mason, Edw A eng 72 Royal
Sarah V (Gay
Paul V pl
Marsha H d
Maxfield, H night watch
Lavern (Kempton
Ezra tr
Maxim, D H grain & lumber
dealer 18 Central
Annie L (Miller
Fannie M (m Goding
Ora M grain & lum
Maxim, Walter motorman
High
Katie (Gurney
Albert W pl
Roger M pl
Benj F
Helen P
Maxim, Mary Etta dr mkr
Main
Maxim, Brittie J dr mkr
Maxwell, Nellie M (Kimball
9 Central
wid W S d
Lida d
Percy W far
Lizzie K (m Nutting
476 St Johns, Portland
*John W drug Portland
Clara L millinery
Alfred W stu
N Louise stu
Guy W pl
Lida A pl
Maxwell, Percy W far R D 22
Mabel H (Walker
Gilbert W pl
Margaret F pl
Elizabeth E
Norman W

Maxwell, Clementine (Charlworth Morton
wid Asa C d 1906
*Annie L (m Alley Caribou
Harland C pl
Merchant, S L far R D 22
Nellie (Richards d
Gertrude (m Parker
Harriet (m Haywood
Harland Haywood pl
Merrill, D K mgr Hoods butter fact 10 Bowdoin
Bertha M (Pike
Metcalf, Joseph L far R D 22
Nancy E (Bearce d
Edith C (m Lane
Waldo B far
Laura E d
Metcalf, J H Main
Lydia (Heath d
Metcalf, Prudence G (Grant
wid Geo S d
*Cora B (m Tryon No Pownal
Mary G ho
*Haven U S agricultural dept Washington, D C
Metcalf, Emma (Clark Royal
wid Waldo d
Miller, Henry P marble dlr Main
Juliana (McCarthy
*Mermie S tr Holliston, Mass
H Clair Bates Col stu
Millspaugh, Lewis H far R D 21
Nellie R (Rockward
Mitchell, J S o cl printer
Moody, Eleanor (Nichols
wid L P
Mary W
Eva L
Moody, Lydia (Wood Elm
Moore, C E far & mail carrier
1st wife Viola J (Watson d
*Nancy (m Church Dayton, Florida
2d wife Lizzie F (Woodward
*Stanley A s s op Augusta
Moore, J Henry far Elmwood Farm, R D 24
1st wife Mary Etta (Stanton d 1881
*Annie E (m Lara 210 Middle, Lewiston
*Lottie L (m Lane 794 Warren Ave, Brockton, Mass
2d wife Stella O (Sumner
*M Olive (m Robinson Monmouth
Elsie I sch tr
J Henry Jr stu
Morrill, Melvina (Stevens
wid John d
Reta M (m Fairbanks
Morrill, Miss Ida Union

Morrill, Elizabeth R (Melvin
2 Western Ave
wid Chas d
Charley M d
Morrin, Jos mill Mechanic
Mary (Bouchard
Alfonce lab
Mary mill op
Josephen (m Obbe
Anna
Delia
Albertine mill op
Philerbert mill op
Eva stu
Morris, Edwin W car
Lakeview
Minnie (Vose
Hoy D lab
Ezma A
Cora M stu
Mosher, Harvey W oil cl fact
East
Abbie M (Mace
Hazel I pl
Rachel T
Morton, Geo H mas & jobbing
50 Main
Victoria (Woodman
Morton, Sarah J (Smart Main
wid of Cephus d 1900
Emma F d 1864
Dora E ho
Ruth T d 1858

*Frank S mgr The Press
Portland
Moulton, Ernest L printer
Green
Edna R (Lougee
Moulton, Edw J fireman
Royal
Mabel H (Trask
Theodore E pl
Bennie F
Moulton, Geo H team Royal
Ida W (Frost
Ernest L o cl printer
Arthur R stu
George H pl
Edith M d-1899
Alice M pl
Mumford, E J far R D 21
Clara A (Winslow
Ruth W stu
Murch, David A far R D 22
Ida B (Burrill
Abigail J (m Edwards
Carrie M (m Thompson
Isaac H gen wk
Geo W gen wk
Lila J
Chas S stu
Eva B d
Murch, H Z retd Hanson
Abigail (Grey d
David A lab
Carrie M (m Wyman

*Zylphia (m Howard
E Monmouth
*Mary E (m Howard
E Monmouth
Hannah J (m Howard
Murray, Frank far R D 21
Lizzie (Dillingham
*R D elec con Boston
Newton pl
Murray, A W car Hanson
Inez M (Taylor
Zella P mill op
McGrath, F W mill op
Lena A (Remick
McInnis, C E
carriage rep sh off Central
Amanda M (Black-Norris
Step child:
*Ella F (m Smith Fayette
McIlroy, John H woolen
goods mfg 8 Central
Mary A (Stanley
*R Crawford supt mill
No Monmouth
Margaret E
Mary E stu
McIlroy, R C agt Winthrop
Mills Co Main & Green
Mary C (Clark
McLaughlin, Edgar lab Summer
Villa (Whittier d
Nellie I ho
Mary E ho
McNamara, L T baker Main
Annie L (Corthell
Richard F W

N

Nason, Wilson far
Mary A (Robinson d
Blanch (m Nason
*Hattie R (m Plummer
Oakland, Cal
Norcross, Earl taxidermist
Hanson
Alice (Avery
Roland G
D Randall
Norcross, M F far
Ella M (Boyd
Ralph d
*Zulah M (m Neal 10
Washington, Danvers, Mass
Norcross, R J far R D 23
Arabine (Doyle d
Mildred (m Harris
Guy O far
Earle S taxidermist

O

Obbe, Sam lab
Josephine (Morrin
O'Neal, Frank eng Bowdoin
Margie (Noble
Osborne, Carrie W (Wing
music tr 134 Main

wid F d
Chas F mill op

P

Packard, Sumner E far East R D 22
Susie M (Foster
Harry E civ eng
Packard, H M far East
1st wife Mary L (Parlin d
*Edgar L cl
93 Oliver, Boston, Mass
2d wife Ina B (Grey
Packard, John D o cl fac
Nancy (Jones
*Elbridge W gen sec Y M C A Southbridge, Mass
*Irving B tr nurse Togus
Packard, Joseph E lab R D 22
Annie M (Stevens
Walter M lab
Edith A stu
Lora L pl
Elwin C pl
Page, Chas H far R D 24
Page, Nellie M (Merrill 24 High
wid Chas H d
Parker, G C M D 15 Summer
Rose B (Parkman
*Ralph B merch
52 Summer, Dover, N H
Parkman, Lucy H (Pooler
wid Edmond d
*Geo W salesman Emporia, Kan
Margie A d
Rose B (m Parker
*Burtis L sta agt Keene, N H
Parkman, Oscar L far
Ella F (Ames
Chester L s s op
Alfred L stu
Parkman, E D far R D 21
Cora F (Foster
Evelyn
Parrish, Murray far R D 24
Clara B (Strong
Agnes L stu
Malcolm F
Patterson, R J creamery Main
Hannah R (Reynolds
Katherine B pl
Ronald R
Penney, Chas H o cl fact 3 Western Ave
Bina D (Buzzell
Josie E pl
Penniman, E H mer Main
Alice H (Pulsifer
Henry E cl
Edgar M stu Hebron acad
Perkins, Martha W (Wood
wid I L d
Laura A d
Stella E (m Stone
Perley, Harriet (Alden

wid F d
Clarence greenhouse
*Emma (m Richardson
No Monmouth
Perley, C A green house
Augusta L (Norton
Edith M
Perley, Geo H far R D 24
Nancie M (Woodward
Perry, Alanson rtd
1st wife Rhoda (Perry
Geo E d
Mary O d
John H far
2d wife Ann (Plummer
Albion S coal & wood
3d wife Julia (Gordon-
Gilman
Perry, A S coal & wood &
trucking R D 24
Iola E (Woodbury
Carroll A
Pettingill, F A creamery
Royal
Millie G (Nichols
Wm R pl
Herbert D pl
Sewell pl
Carl A pl
Mary J
Philbrick, H F car R D 22
1st wife Mahitabel
(Brann d
*Annabelle (m Lewis
Windsor
Lila E stu
2nd wife Sadie (Berry-Day
Elsie M
Step children:
*Mattie M (m Bran
Cooper's Mills
Delmar D Day pl
Darwin R Day pl
Phinney, Eva M (Pierce
wid Frank d
Pike, Geo A far R D 22
Esther L (Lawrence
*Emma L (m Gordon
Readfield Depot
*Elsie J stenog Augusta
*Chas A dentist E Machias
Walter R d
*Sarah W stenog Augusta
Pike, Chas E dentist sum res
126 S 16th, Phil, Pa
Sarah A (Lawrence
Geo L M D
Pike, Henry L far R D 21
Ethel M (Comstock
Pike, Fred C far
Augusta S (Robinson
Pinkham, Eunice B (Farr
R D 21
wid Noah d 1901
Allen W far
Ada C dr mkr
Herbert E cl

Phebe E
Pinkham, J H 12 Bowdoin
Marcia W (Anderson
James A pl
Wendall W pl
Bosworth P pl
Parker L
Marcia W
Pinkham, A W far R D 21
Phebe A (Johnston
Edith G
Chas M
Pitts, Katherine (Fertig
Lakeview Ave
wid M G d
Jessie E
Plummer, Frank J bk kpr
East
Hattie R (Nason
Maude B
Plummer, Rose (Judkins-Hoxie
milliner cor Mid & Mech
Leah stu
Prescott, C E cooper R D 24
Gertrude (Chandler
Fredella E pl
Artie C d 1907
Sarah E d 1906
Pricard, Cedielie
Grand children:
Philapene Dorval
Eva Dorval
Mary Dorval
Proctor, W bakery Main
Flora S (Smith
M Zeta pl
Pullin, Martha L (Jones
wid Geo M d
*Ella S (m Page
Newburyport, Mass
Cora L (m Rollins
Putnam, C C rtd 6 Main
Sophia M (Thomas d
Alice A (m Staine
Alden S d
Freddie E d
John E o cl fac
Seth T d
Putnam, Amanda (White
wid John d
Francis stu & tr
Mary tr
Putnam, J E mech 22 High
Flora M (Stale d
R B stu
H L far

R

Ramsdell, Geo A far R D 22
Effie E (King
Merton A ptr
Ratte, Philip lab
Obeline (Flemery
Joseph lab
Philipene
*Georgie (m Libby
Burnham

*Walter s s op Lewiston
Mary
*Lizzie stu Waterville
Delia pl
Alfred pl
Arthur pl
Raymond, J O far R D 24
Carrie (King
Harold A pl
James B pl
Ethel M pl
Raymond, Jas R far R D 24
Lydia A (Frost
James O far
Warren R far
Clara (m Larrabee d 1901
Eva J (m Larrabee
Reed, Augustus S far R D 24
Laura P (Ross
Edward A d
Reed, Wm B real est agt Main
*Victor M D Lawrence, Mass
Forest C boot & shoe repr
Reed, Forest C mer Main
Lizzie C (Crooker
Forest F pl
Doris M pl
Albert L
Ruth C
Remick, Alva D
Standard oil team R D 24
Anna M (Lord
Remick, John E o cl printer Center
Cassie (Trask
Guy E o cl fact
Nellie M stu
Myrtie E pl
Hazel M pl
Ralph E pl
Remick, Elias N mach Center
Martha M (Walton
Ella M (m French
*Albion N s s op Auburn
Lena A (m McGrath
John C
*Chas N gen wk So Boston, Mass
Willard M o cl printer
Remick, C F far
Abbie (Lowell d 1905
Reynolds, Fred I far R D 23
Ella M (Wilcox
Donley pl
Reynolds, W E far
Leona M (Sprague
Sprague S pl
Dorothy D pl
Reynolds, Nancy (Abbott R D 23
wid S D d
*Silas D Caribou
*George F mill op No Bend, Oregon
*Lincoln C mill op No Bend, Oregon

Esther P (m Hardy
Fred F far
Emerson W far
*Allie (m Clark Caribou
Step child:
Mary Toothaker
Rice, P R printer Royal
Eleanora F (Frost
Wm R pl
Howard L
Rich, Rev Royal A Hanson
Julie N (Bailey
Richardson, John car & ptr
Richmond, Wm B bk kpr Center
Anna M (Gullifer
Selah pl
A E
Ridley, Lucy E ho
Riggs, Leonard W o cl fact off Rolland
Laura M (Maxfield
*Florence A (m Whittier 76 Pearl Lynn, Mass
Robie, Fred C far R D 24
Eleanor A (Townsend
Robbins, Emma A (Kildreth
wid D E d
W T Titus far
Robinson, John blk Summer
Blanch (Wadsworth
Gladys E stu
Edgar W pl
Eugene A pl
Jennie A pl
Ida M
Rockwood, Ellen F (Johnson
wid Hiram d
Nellie (m Millspaugh
Willard H real est 142 Main, Waterville
Rollins, Jos B
supt ptr o cl fact Center
Cora L (Pullin
Murial A stu
Carroll J pl
Margery P pl
Nieces:
*Camilla M Whitney tr in Hallowell industrial sch
*Cecil A Rollins Newburyport, Mass
Rollins, Wm o cl printer Greenwood Ave
Eva L (Haywood
Donald H
Rowe, F M far East
Melvina P (Parlin
*Chas P care tak Cambridge, Mass
Rowe, F W far R D 21
Addie (Kensell
Addie
Harrison M
Rowell, C P jeweler Main
Mabel M (Marshall
Reginald P pl
Marjorie S

Esther E
Roy, Jos mill op
Delima (Bissonnett
Elsim mill op
Alma
Alphonce mill op
Amede mill op
Albert pl
Almoza pl
Russell, Anna (Delorine R D 21
wid D d
Laura F stenog
184 Bates, Lewiston
Henry N lab

S

Sabin, Frank team Galeville
Alice M (Worden
Geo W
Sara A
James F
Sabin, John H 21 Green
Rose F (Mitchell
Maurice E
Sanborn, Fred C repr shop
Union
Mary C (Fortin
Mary pl
Ella pl
Sargent, Elvira (Spaulding
wid S B d
Fannie B (m Garland d
Sargent, C S pastor Cong ch
Main
Adele (Holmes
May H stu
Richmond F pl
Schwartz, Kenton
Eva A (Bailey
Wilson B stu
Esther M pl
Seamins, Effie E (Tibbetts
Center
Sedgley, G W far
Calista T (Talbot
*Daisy (m Kennedy
Jefferson
Shaw, C W car Central
Lydia (Webster
*Elmie (m Buckminster
Boston, Mass
Frank ptr
Shaw, C H
harness & rep shop Central
Rose B (Jackson
Martha H music tr
Shaw, Orman W lab Union
Ella (Ellis
Cecil R pl
Vivian G pl
Winona C pl
Vera B
Shepherd, Lurana (Chandler
Hanson
wid G O d
Simpson, Thomas

Mary A (Hunchinson
Bertha F tr
Marion L stu
Simpson, Miles C o el fact
38 High
Ella S (Davis
Irvin E team
Simpson, Irvin E team High
Evelyn F (Eustice
Kenneth L
Erma M
Simmons, Fred lab Elm
Mary (Robinson
Robert pl
Georgie pl
James pl
Mary
Louis
Skillings, Martha A (Grover
High
wid E H d
*Carrie A (m Williams
Quincy, Mass
*Irving bk kpr
Westboro, Mass
Ella M (m Bell
*Lettie E (m Savage
Lakewood, N J
Sleeper, G S
coachman C M Bailey
Charlotte (Wingate
Theo G steg
James O stu
Marion pl

Smart, Abbie F d
Smart, Rose (m Burnham
Smart, Julia A (m Burnham d
Smart, Mary A d
Smart, Robert B d
Smart, Jesse d
*Smart, Jessie A (m Bailey
175 Rawson Road,
Brookline, Mass
*Smart, Willie T ptr
Maplewood, Mass
*Smart, Geo W broker
53 Adams, Roxbury, Mass
*Smart, Robert R cl
Hartford, Conn
Smart, Chas A far
Fannie L (Carman
*Chas A salesman
229 Main, Stoneham, Mass
Smith, A W hardware Royal
Smith, James far
Ellen (Gunn
James d
Margaret d
*Francis L paper mkr
Augusta
*Harry A r r bag master
Portland
*Joseph J restaurant
Madison
*Blanch (m Stevenson
Gatun, Panama
*Walter insane asylum
Taunton, Mass

*Willis paper mills
Augusta
Smith, Chas W o cl printer
15 Lakeview Ave
Maude B (Kaherl
Smith, Ada M F (Floyd
wid Chas E d
*Chas F mfg bus
Taunton, Mass
Soper, Geo W far
Olena B (Whitney
Edmond A
Soper, N M far R D 24
Mary E (French
Fred M far
Ada A (m Bean d 1894
Emma M d-1871
*Edw H car
Page, R D 10 Augusta
Abbie L d 1871
*John F elec
Roxbury, Mass
Grand child:
Soper, Harry G mill op
Spaulding, Albion K R D 22
Lora M (Cobb
Spear, Jos F rtd soldier East
Etta G (Robinson d
Sadie E (m Hewett
*Lawrence far
Gardiner R D 14
Hattie (m Faulkenham
Spear, E B color mkr
o cl fact R D 22
May A (Jackson
Cecil E pl
Alice M
Sprague, W C far R D 23
Delia L (Kinney
Leona M (m Reynolds
Eula pl
Bernice N pl
Stackford, Delia (Gould
11 Green
Mabel mill op
Walter M tel co
Maude (m Kneeland
Vestea I mill op
Carlton H
Roland L pl
Frank pl
Stackpole, Eliza A (Thompson
36 High
wid C C d
Nettie L dr mkr
*Emma F (m Duckworth
Jay, Sacramento, Cal
*Samuel H sta agt
Oakland
Staine, Edwin R o cl prtr
30 High
Alice L (Putnam
*Ethel M tr nurse
291 Brackett, Portland
Stanley, Pamelia 28 Main
Stanley, Kate (Wing Elm
wid Chas d
Orin E carriage mfg

Harry M summer boarders
Cora H ho
Stanley, J A editor
Winthrop Budget Main
Stanley, Murray R D 21
Nellie (Packard
Stanley, Allura M ho
Stanley, Eliza J ho
Stanley, O E carriage shop
R D 22
Kate E (O'Neal
Chas N stu
Stanton, Sarah K ho R D 24
Stanton, C A far R D 24
Clara F (Sampson
Stanton, C B far R D 24
Mittie (Ladd d 1905
C A mill op
*Blanch E (m Foster
8 Warren Ave, Lewiston
Stefanini, Paolo
Raschi Masimino
Stevens, Chas H Morton
Stevens, Ada P (Norris-Rayes
wid John A
Sadie M (m Wing
Stevens, Harry W car Main
Lida M (Hobbs
Stevens, W F overseer cotton
mill cor Main & Bowdoin
Annie A (Simpson
Harry W car
Grace W warp tender
Stevens, Isaac W rtd
Fannie (Merrow d
Chas M carriage mfg
Oakland
Annie M (m Packard
Stevens, C W far R D 23
Ella F (Moody
Alice M ho
Stevens, Samuel far R D 22
Adeline E (Hunton d
Georgie d
*Walter car & con
Malden, Mass
Albert W car
Stevens, Geo A mail carrier
R D 22
Flora E (Dudley
Arvilla E pl
Stone, Albert F o cl fact East
Stella E (Perkins
*Mabel A (m Harvey
Oakland
*Harold M s s op
Augusta
Marion L pl
Arthur P pl
Elmer A pl
Strout, Newell car Beal
Carolin M (Turner
Harriet (m Whiting
Stubbs, Fred car
Villa (——
Sturtevant, C O elec Pitts
Cora (Savage
Frederick

Sylvester, E D far
Readfield Depot R D 28
Jennie A (Ames-Packard
job printing
Walter E pl
Step children:
Edwin R Packard pl
Melville A Brown stu

T

Taggart, C W M D 5 Central
Florence E (Jackson
Tall, John N o cl fact Main
Emma L (Stanley
Gladys M
Tansill, Henry B salesman
Central
Emma F (Remick-Walton
Gertrude (m Dennison
Norridgewock
Taylor, Chas F mfg
M Alice (Weston
Edward L pl
Taylor, John F far 22 Green
Eleanor (Mosher
Inez M (m Murray
Elwin d
Hattie A (m Knight
Taylor, Frank E blk Union
Effie M (Hadley
Mabel L pl
Taylor, Frank H far R D 21
Ella M (McLellen
Elmer M pl
Frank C
Taylor, H W carriage mfg
& ptr 8 Union
Taylor, Chas H rtd
Western Ave
Lillian (Eldred d
Wm E striker o cl fact
Fannie L tr
Shaw Bus Col, Portland
Thomas, Chas M far
Abbie E (Wheeler d
*Chas E salesman
919 Chauncy, Boston, Mass
Wm L d
Roy W
Martha B ho
Thomas, Fred car Hanson
Abbie (Soule
Thomas, Geo A car Highland
Lucy H (Knight
Arnold F stu
Leonard K pl
Norman W pl
Jessie L
Thompson, Augustus mach
Hanson
Josephene (Foss
Evelyn M
Titus, Adelbert far R D 22
Minnie E (Bailey
Alton E stu
C Clifton pl
Ralph B pl

Titus, W H far R D 21
Eugenia R (Robbins
Ethel M pl
Helen E pl
Tobey, E B car
Annie B (Fish
*Fred B car Augusta
*W A mining
Goldfield, Nev
*Chas O fact Portland
*Harold E stu Colby Col
Tolle, Louis E poultry bus
147 Main
Clara J (Gretzler
Louis O pl
Bonita G pl
Leola pl
Torsey, B C liv stable 17 Main
Leona M (Shaw
Ralph E
Torsey, A W car & bld
Helen (Cobb d
*Maude G milliner
59 Summer, Lynn, Mass
Torsey, J H rtd R D 24
Drucilla (Gilbert
*Louisa (m Plummer
Monmouth
Frank P d
D H d
*D E shoe mf'g
Brockton, Mass
A W car & bld
*A C car Bath

Towle, J M groc & meats
145 Main
Nora E (Jackson
Earle J cl
Towle, Robert C o cl fact
Center
Josie A (White
Ralph M stu
Oak Grove Seminary
Towle, Mary C (Mills
wid N d
Alice J (m Frost
Geo H guide Guilford
Effie M d
Towle, Chas S purch'g agt
R D 22
Janet E (Hallett
Eva E d
Carrol S pl
Harriet E
Towle, Harriet A (Nash
wid Sherburn d
Millard d
Justin M mer
Mary d
Robert C o cl fact
*Geo N M D Bucksport
*Clifton A tr Worcester
Academy, Worcester, Mass
Chas S produce dlr
Towns, F J o cl printer Union
Grace L (Coombs-Keith
Merl F
Step child:

*Evelyn R Keith pl
W Milan, N H
Towns, Albion far R D 21
Mabel M (Leighton-
Hanson
Step child:
Leland G Hanson
Trask, Clarence pl
Trask, Joseph far Center
Lucy J (Higgins
Tracey, Miss Lucretia Main
Trembley, Emil lab Main
Melina (Fortier
Miles o cl fact
*Mary waitress Lewiston
Treworgy, P W gen wk
R D 22
Edith S (Newcomb
Earl W pl
Flora D pl
Leon M
Ordway S
Trueblood, Alpheus pastor
Friends ch, Bowdoin
Almeda (Baldwin
*Effie (m Chase
Kennebunkport
*Mary E tr Mt Holyoke
Col, So Hadley
*E Winnefred tr
Indianapolis, Ind
Tuttle, H F far R D 22
Addie S (Foster
Nellie M
Frank L stu

U

Uclair, Jos s s op Mechanic
Georgie (Hill
Chas E mill op
Alice M mill op
Mabel E
Margaret ho
Annie pl
John pl
Lena L pl
Lillian M
Edmond L

W

Wadsworth, Francisco
truck & mail carrier Union
Annie M (Wheeler d
*Isa M (m Wadley
Readfield R D 28
Harry actor
Edward
Wadsworth, Herbert E
mfg table oil cl
Wakefield, Nettie L dr mkr
R D 22
Waldron, Silas H far R D 24
Lydia T (Dow
Walker, Winston S far R D 24
Ida F (Campbell
Mabel H (m Maxwell

*Edna R milliner
*Alice E (m Tainter
11 Dennison, Auburn
Walton, Arthur A car
Washburn, Wm B mason
Morton
Watson, Grace M (Webster
wid E L d
Clyde W pl
Melvin D pl
Waugh, Anna P (Wood Main
Waugh, Geo N far R D 22
Alice L (Longfellow
Evelyn M h sch stu
Robert L pl
Karl P pl
Kenneth A
Dorothy M
Webb, Albert H far High
Grace D (Kempton
*Helen M (m Perry
Bedford, Mass
Herbert S
Dorothy N stu
Winthrop L pl
Webb, Harriet A (Newman
wid Silas d
*Herbert M eng
Cincinnati, Ohio
Albert H far
Scott d
*Lilla B (m Robbins
Livermore
*Walter S far Dryden
Webb, Lizzie (Sears 28 Main
wid Geo d
Everett coal & wood dlr
Webb, Everett wood & coal
28 Main
Ruth G (Gould
Webb, Frank E far R D 24
Louise B (Lacroix
Ruth B stu
Eva L d
Judith D pl
Kenneth E pl
Miles S pl
Frank S pl
Elon B
Webb, Seth far Lake Ave
Ida M C (Chandler
Lottie C stu
Susan E d
Nina M pl
Earle C
Webber, Jesse mill op Royal
Ida M (Chandler
Clinton O pl
Irena J
Webster, Almena A ho Main
Webster, C V mason
Lake Ave
Almena E (Pettingill
*Carroll C car
Los Angeles, Cal
Geo B ptr
*Elmer W tr sales
Whitman, Mass

Webster, Geo B ptr Lake Ave
Frankie (Emerson d
Wentworth, Ellery W p m
2 Royal
L Adalaide (Twitchel
Bertha M tr
Alice K p o cl
Wheeler, Annie M (Brown
wid A E d
*Maude M (m Abbott
Bridgton
Merton L plumber
*Amos G eng B M 289 Mt
Vernon, E Somerville, Mass
*Abbie M (m Milliken
4 Oak, Auburn
Adelia L d
White, Nancy B (Bisbee
wid D N d
*Wallace R law
Salt Lake City, Utah
*Ella A (m Small Belfast
Wm N far
White, Wm W
mgr Longwood Inn, Center
Catherine (Dowler
*Weston L real est
Jacksonville, Fla
*Catherine E (m White
Wilmette, Ill
White, Wm N far & orchdst
Hattie (Poole
Flora M
stu Mt Holyoke Col
Claudius N pl
Whiting, W A supt fish
hatchery, Monmouth
cor Han & Main
Harriet (Strout
Whiting, Edwin A far East
Mabel R (Robbins
Alice M pl
Chas J
Whitney, J P ice dealer &
trucking Oak Ave
Hattie C (Titcomb
*Ethel M (m Sears
Augusta
L H stu Kents Hill
Neal B stu
Whittier, Angie M Center
Wilber, Willie pl
Wilber, Wm H far R D 22
Jane (Dudley
Wilder, D W car mill op
24 Central
Mary E (Gardner
*Matilda S (m Welch
Farmington
*Eva M (m Hyde
Livermore Falls
Addie (m Meader
Frank D mill op
Clarence mill op
Gladys G stu
Wiley, Chas C pl
Wilkins, Carrie E (Gleason
7 Green

wid A B d
Etta M
Wilkins, Warren horse trainer
1st wife Marie (Perkins d
Harry E hostler
*Dana E far Windsor
2d wife Ella A (Pease-Gilbert
*Leola A Gilbert (m Billington, Carlisle, Mass
*Leon A Gilbert far Dunstable, Mass
Ray Gilbert hostler
Williams, H O car
Williams, Fred Q b cutter o cl fact Center
Georgia L (Lane
Williams, Miles E far R D 23
Nellie (Joy
Walter r r ser
Williams, Frank lab
Williams, Fred E far Center
Sadie (Longfellow
Alton E elec
Clarence L gen wk
Mabel E ho
Andrew J d
Wilshire, Geo H veterinary Highland Ave
Ella M (Bartlett
*Fred S mer Worcester, Mass
*Harry M druggist Winthrop, Mass
*Walter M lumberman Waterville
Mary S (m Gage
Wilson, Harriet (Rowell
wid C W d
Wing, Chas H lab Royal
Minnie S (Raymond
Wing, Elizabeth M (Wheelock-Metcalf
wid C A d
Carrie W (m Osborne
Wing, Sam F lab
Rosilla F (Berry
Ernest W far
Frank L lab
*Fred H far Richford, Vt
*Chas I lab Waterville
Wing, Ernest lab R D 24
Sadie (Hodges
Walter E pl
Guy A pl
Shirley A pl
Wing, Mary E (Leavitt Oak Ave
wid H K d
Lura M d
Sadie L d
Una M d
Otis L livery stable
Nellie A pl
Sarah M pl
Birdie pl
Myrtle d

Winslow, Sarah (Varney
wid Isaac d
S Elma (m Gifford d
*Isa O tr
50 Elton, Providence, R I
*Julia E tr 163
Joralemon, Brooklyn, N Y
Clara W (m Mumford
*Rena L cl state agricultural dept Augusta
Arthur M d
Winslow, Henry rtd R D 21
1st wife Mary D (Rogers d
2d wife Mary G
(Hussey-Maxfield-Winslow
Witherill, May R ho
Wood, E E o cl fact Main
Wood, Cyrus G car Royal
1st wife Bina P (Cole d
Herbert W o cl fact
2d wife Annie (Waldron
Wood, B Winslow
charge box shop Royal
Laura A (Gordon
Leone G pl
Gordon W
Wood, Harry E lab R D 24
Wood, H D far R D 24
Wood, Louisa (—— Royal
Wood, Julia A (Lord Middle
wid A G H d 1906
*Walter H accountant
17 Pearl, Boston, Mass
*Edwin S sta agt Gray
Harriet L (m Martin
d 1905.
Wood, Alice Julia
Wood, Ruth stu
Wood, Sarah A Elm
Wood, Mary A East
Wood, Frank S mining
Kitty (O'Brine
Percy pl
Marnia pl
Lear pl
Frank
Cecil
Wood, H W o cl printer
Sophrona (Bachelder
Bina F d
Edward C
Herbert C stu
Wood, E J printer o cl fact
Center
1st wife Ellen (Glynes d
Harry far
* Etta A (m Wells
Manchester, N H
*Ernest E mill op
Manchester, N H
2d wife Mary A
(Brewer-Rice
Percy R printer o cl fact
*Frank R cl restaurant
Augusta
Ruel L bell boy
Hotel North, Augusta
Woodman, M M cl Highland

Ruth A (King
S Lee bank cl
Woodman, E S (m Bailey
The Highlands, Center
*Chas M Rev 546
Cumberland Ave, Portland
Harris S mfg table cloth
Woodward, Henry pap hg
141 Main
Mary A J (Bragdon
Wyman, John A lab Hanson
Carrie M (Murch
Wyman, Will lab
Augusta R D 5
Erma L (Perkins
Robert E pl
Florence L

Y

Yeaton, A H blk & far R D 21
Evelyn L (Macomber
*Deforest U S custom ho
Manila, P I
Yeaton, F A mlk dlr 23 High
Mabel G (Remick
Corinne S d
Irene M d
Inez L d
Yeaton, J G far & lumber-
man & wood 151 Main
Ruth A (Brainard
Edna M d
York, E E gen mgr
L M & G Tel Co Lake Ave
Lottie M (Edwards
Marsters E
Young, Arvilla (Tobin
wid Chandler d
Auscar tr So Portland
Katie (m Adams
Young, Albert mill op Main
Synthia S (Glidden
John A overseer mill

Delayed Data.

Colzolari, Amilcare merch
Albertina
Giorgi
Elvira
Fredo
Pietro

M. L. WHEELER

JEWELER

We carry a full line of Watches, Cut Glass, Sterling Silverware, etc. We are doing business to make money but we are in no hurry. Our prices are as low as can be made for the goods you need. We want you to inspect our stock whether you buy or not. Call on us when in Augusta.

203 WATER ST. AUGUSTA, ME.

A STATE SECRET

Why we are able to save you from $3.00 to $5.00 on a Suit or Overcoat. It is our spot cash system of buying and selling. We are satisfied with a small profit on each sale. You do not have to help pay for some one's poor bills.

H. G. Barker Co.

CASH OUTFITTERS

TWO STORES

Opp. Cony House, Augusta

235 Water Street, GARDINER, MAINE

BRING YOUR PRESCRIPTIONS FOR GLASSES TO US

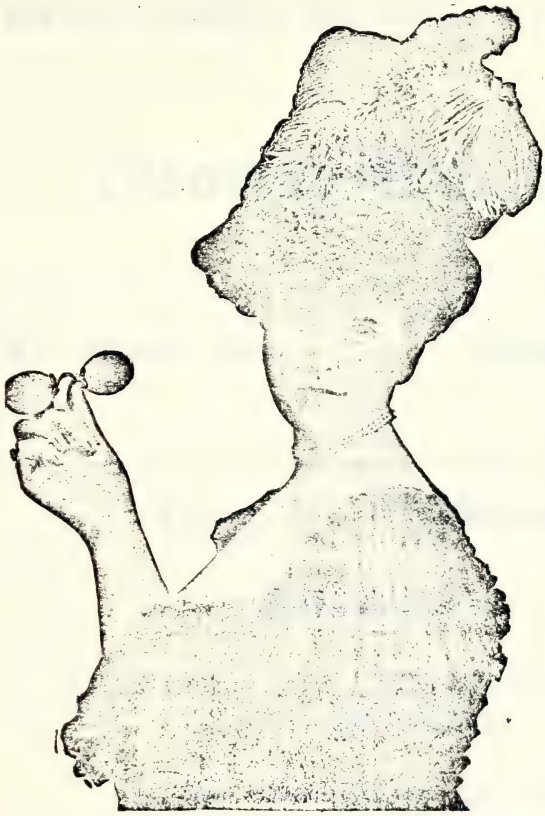

CAMERAS

Eye Glasses, Stereoscopes and views

Amateur developing and printing a Specialty

Films developed
All camera supplies

Souvenir Post Cards
Opera Glasses
Bird Glasses
Field Glasses

Mail Orders filled promptly

KODAKS

BROKEN LENSES REPAIRED WHILE YOU WAIT

MAINE OPTICAL CO.

281 Water St., Augusta, Me.

TALKING MACHINES AND MUSICAL INSTRUMENTS

COLONIAL MUSIC CO.

185 Water St., Augusta, Me.

Geo. W. Quimby

Art Store

VICTOR TALKING MACHINES
AND RECORDS

Art Books, Stationery and Periodicals
Framing of all kinds a Specialty
Wholesale and Retail Dealer in
Amateur and Professional Supplies

258 Water Street

Augusta, - - Maine

WHEN YOU WANT

PRINTING DONE QUICKLY

AND DONE WELL

Write or
Telephone
the

Kennebec Journal Office

Augusta

They have unusual facilities and make a specialty of hurry-up work.

If you get your printing done at the Kennebec Journal Office, you are sure of its being done right and on time.

Burleigh & Flynt

Publishers Kennebec Journal

Augusta, - - - Maine

MACOMBER, FARR & WHITTEN

Insurance Agents

AUGUSTA, - - - MAINE

Geo. E. Macomber, R. H. Bodwell, E. C. Carll, Chas. H. Howard

Represent the leading Companies engaged in Fire, Life, Accident, Health, Plate Glass, Steam Boiler, Employers and Automobile Liability, Marine and Inland Insurance.

WE WILL BOND YOU

Bonds furnished for Executors, Administrators, Guardians, Cashiers, Municipal and Secret Society Officials and all persons holding positions of trust.

Do not ask anyone to sign a bond for you.
Do not sign a bond for anyone.
We furnish them for a small premium.

Thirty Years of Satisfaction

For almost thirty years we have supplemented the doctors in their work of healing the sick by putting up their medicine just as they ordered it, and when they specify BOWDITCH, WEBSTER & Co., it is a guarantee of purity. We have a large stock to work from and our prices are as low as honest goods can be sold.

BOWDITCH, WEBSTER & CO.

CITY DRUG STORE

AUGUSTA MAINE

C. BRYANT

DENTIST

222 WATER ST. AUGUSTA, ME.

Dr. J. A. Anderson

DENTIST

OVER HERSEY'S SHOE STORE

Augusta, Maine

Anson Morrill Goddard

COUNSELLOR-AT-LAW AND NOTARY PUBLIC

277 WATER STREET

AUGUSTA, - MAINE

E. M. THOMPSON

Attorney-at-Law

Tel. 434-12

207 Water St., Augusta, Me.

S. P. ROBIE

MASONIC BUILDING 9 LISBON STREET
OPPOSITE ELECTRIC WAITING ROOM
LEWISTON, ME.

Try my $2.00 Hat Guaranteed Stetson $4.00 Hats in variety School Hats to order

Men's Furnishings, Hats Athletic Outfits

Special Values in Underwear, Hosiery, Gloves

I CAN PLEASE YOU IN UNION SUITS

Shirts made to measure. Shirts and collars in stock, 12 to 19 inch, Sweaters and Sweater Jackets for Ladies, Men and Children, Bath Robes, Smoking Jackets, Dress Vests and Bathing Suits for Men, Women and Children

White Coats and Aprons, Wool Frocks for Marketmen. Overalls to fit the largest man or smallest boy

Everything for baseball, football basketball and Tennis. Clothing to measure at popular prices, suits at $15, $20, $25.

Correspondence solicited. When in Lewiston make my store your headquarters.

S. P. ROBIE

LEWISTON, MAINE

CENSUS OF MONMOUTH

Note—Where no address is given Monmouth is understood. North Monmouth is designated by North; Winthrop R. F. D. routes—Winth, followed by the number of the routes.

m—married. d—died.

A

Adams, Alonzo E far
Carrie (Robbins
Madeline E
Ainslie, F W far Winth 21
Amy C (Dodsworth
Allen, Chas H car & conct R D 21
Hannah (Wing-White
*Glen H s s op Auburn
*Verne R baker Auburn
Ellis A supt fish hatchery
Nellie L (m Ferguson Hollis
Allen, Albert far R D 9
Fannie E (Roseboom
Dora May
Albert Jr far
Frank stu
Anderson, C G far Sabattus 1
Flora M (Hunt
Harry E d
Leroy L far
Chas H far
Anderson, L L far Sabattus 1
Lula G (Safford
Andrews, F W far Winth 21
Ada T (Smith
Step child:
*Mary T Hall dr mkr Woodfords
~~Andrews, Ernest C~~ car R D 19
Harriett P (Pierce
Harold P pl
Helen E pl
Andrews, L C far R D 19
*Olive (m Jackson Livermore
Lottie M ho
Andrews, O W far R D 19
Marilla V (Dickerson
Ernest C car
*Herbert C far Oleary, Iowa
*Augustus W cl Salem, Mass

Arnold, Harry S cl North
Ruth L (Cunningham
Loren L C pl
Marguerite B pl
Lloyd L
Arris, Herbert mach North
Austin, Marcellus S far R D 20
Mary F (Hatch
Ayer, John far
Ada (——

B

Bailey, Wm car R D 19
Harriet (Chandler
Wm pl
Samuel pl
Chas pl
Ellen A pl
Oscar
Henry
Batchelder, L R horse breeding & stock farm R D 20
Bertha (Gleason
Bates, ~~Mary A~~ (Sturtevant R D 20
Albertus G far
Henry S far
Bates, H S far
Annie (Robinson
Margaret pl
Benner, M A far R D 19
Delbert M far
Ernest W far
Mandana B (Potter
*Guy P clerg Gonic, N H
*Andrew W stu Agr sch, Durham, N H
Benner, D M far
Lillian R (Roy
Edna R stu Normal sch
Berry, L C cream coll & far North
*Florence (m Miller 704 Main, Lewiston
*Guy B butcher Winthrop
Chas H mer
Georgie E
Fannie F mill op
Georgie A (Fogg
Afton B pl
Bickford, R G car
Sadie E (Russell
Blaisdell, Fred A far, tannery & moc mfg
Lloyd G pl
Leon C pl
Blake, Fred K lum & far

Occupies homestead which has been in the Blake family name 114 years

Mabel (Pierce
Carleton F pl
Horton P pl
Blake, Henry M phy & sur 49 Main
Fred K lumb & far
*Bertha (MacCrillis Portland

H. S. Blue

Blake, H B blk & job work Maple
Mary D (Dudley
Anna T tel op
Blake, Fred far Winth 21
Mabel (Pierce
Carlton pl
Horton pl
*Blodgett, Harry com lab Canada
*Blodgett, Edward S mill op Ingals, Mich
*Edna S (m Butler Hallowell
Blossom, Delia
Bonney, F W far Winth 21
Flora B (Clark
Madeline L
Sherman C
Bragdon, C J undertaker
Lizzie H (Totman
Ethel J
*Carrol T photo engraver Lewiston
Morris W stu
Brewster, Maria mill op North
Bridges, Beatrice T
Brown, Rachel (Marston
Mr B.A. Brackett Winthrop 27
Lewis M far
Brown, Chas far Winth 21
Alice M (Roberts-Jordan
Step child:
Elsie E Jordon (m Brown
Brown, E H far
Brown, Joseph gen wk R D 19
Elsie E (Jordon
Viola P
Isabell G
Brown, Wm far
Brown, Roy far
Brown, E H far R D 20
Emma G (Cushman
Burgess, Luther A far R D 20
Susie A (Simpson
Bernice A
Burnham, James H lab

C

Campbell, M F far R D 19
Canwell, Geo far R D 20
Mary A (Hammond
Mabel G stu
Abby G pl
Willis C pl
Carr, F E far & cat dlr R D 19
Eliza A (Danforth
Wm C cattle dlr
Dexter E cattle dlr
Mary E (m Gatchell
Alton E pl
Lillian S pl
Maurice R pl
Carson, Roscoe G far R D 20
Elizabeth (Bartley
Elizabeth

Mabel dr mkr
Margaret E stu
Edith M stu
Carver, Hiram far R D 19
Arabella B (Kent
B K boat bldr
Carver, B K boat bldr R D 19
Mattie (Pitts
Marion A
Kenneth H
Caswell, Frank W far Winth 21
Chamberlin, J C sum boarders Ridge Manor, R D 19
Mabel W (Witherell
Chandler, Chas R far R D 20
Etta A (Burgess
Ethel M stu
Eliza A stu
Chandler, W far
Anna (Hall
Hattie (m Bailey
Cora (m Robinston
Gladys
Willie
Chandler, Leslie E far Winthrop 21
Chandler, John S rtd sol Winth 21
Ada D (Tilton
Leslie E far
*Lillian L tr Attleboro, Mass
Chandler, Chas W far
Annie J (Hall
Hattie M (m Bailey
Cora M (m Robinson
Gladys D
Willie T pl
Chase, Llewellyn far R D 19
Mary K (King
Chick, Dellie R D 19
Chick, Elmer C far
Edith B (Ridley
Annie B pl
Wm H pl
Nellie M pl
Chick, Almon J car R D 19
Imogene (Smith
Bert A. car
Chick, Arthur J R D 20 prin Mon Academy
Mabel T (Millay
Marion V pl
Geo H
Doris M
Benjamin
Chick, Clara E (Mitchell R D 20
Arthur J prin Mon acad
Chick, Henry T far Winth 21
Cora E (Leach
Harold D
Annie E
Evelyn
Chick, B A car
Lottie M (Davis
Childs, Willis blk North

Minnie (——
Evelyn stu
Clinton pl
Bernard
Clough, Simon lumb dlr & car
Alice M (m Stevens
•Clough, Geo M far R D 20
Elizabeth M (Goding
*Emery A fruit farm Banning, Calif
Richard G mason & far
Georgie E d
Mary E
Rubie L d
Grace I
Cochrane, Harry artist
Ida L (Gott
*Lorena G tr Augusta
Cochrane, Mattie (Blaisdell
Colby, Sarah E R D 20
Colson, Frank E baker
Nina E (Frost
Cook, Clinton H far
Julie E (Fergusen
C Wesley
Robert M
Grace F
Cram, N B far Winth 21
Minnie E (Coffin
Ernest fish hatchery
Daisy M stu
Ruth M stu
B Russell pl
Ozro H pl
Hazel A pl
Nathaniel J
Cressey, Hannah (West
wid Benj
Wm E far
Benj gen wk
*Chas A for & r r sec No Jay
J E far
*U G paper mills Pejepscot Mills
*John B paper mills Woodman
*Martha A (m Chamberlain Waterville
Cressey, Wm E far R D 20
Edith (Kenney
Mattie stu
W Arthur pl
Cora pl
Verna pl
Cressey, James E far
Addie (Carver
Geo H far
Ralph E
Hannah M stu
Kate M pl
Walter M pl
Alice V pl
Florence M pl
Rosanna
Eva J
Crosby, H B far Winth 21
Julia A (Plummer

*Alvada hotel Detroit
*Chas O far Pittsfield
*Otis W r r ser Thorndike
Iva A
Crosman, J B far
Arthur
Cullinar, Mary (Barrett wid James
John P far
Cullinan, Gilbert far Winth 21
Almyra (Gray
Cunningham, J A
Mary C (Davis
Grand child:
Leland C Davis pl
Cunningham, Fannie dr mkr
Curtis, Martin far R D 20
Vera F (Foster
Merle F
Roscoe J
Infant
Curtis, R P far R D 20
Esther E (Jenness
*Helen M (m Heal Lagrange
Allen decorator
Martin far
Lorna M stu
Earl M pl
Curtis, Allen decorator
Lena A (Smith
Curtis, Wilbert com lab R D 20
Curtis, Chas W sec hand
Sarah (Lane
Cora M stu
Leola B pl
Curtis, M W groceries
Inez M (McKenney
Beatrice V pl
Kenneth E pl
Cushman, Angeline (Harvey wid Isaac
Flavilla (m Fink d
*Angie (m Tym 1154 So 31st, Omaha, Neb
Emma (m Brown
John d
*Marcellus rtd soldier Waterville
*Cora (m Harvey Goff, Auburn
Thurzie (m Love d
Cushman, Chas M far Winth 21
Emma S (Knight
*Julia A office wk 43 Myrtle, Portland
*Geo F optician Portland
*Edw H automobile bus 1162 Forest Ave, Portland

D

Dakin, Wm H gen wk
Gemima (Dunham d
Mary A d

Day Eugene + family

Evelyn H (m Trask
Flora E ho
Wesley d
Annie (m Robertson
Step children:
Mary O Robertson pl
Winifred Robertson pl
Coy H Robertson
Davis, Jennie (Grey
Hazel
Davis, John far
Etta (——
Delbert stu
Gladys stu
Halley pl
Deroche, Dan gen wk
Clara (Raymond
Clara (m Frost cl
Wilfred moc shop
*Phyllis (m Buzzell
Winthrop
Danny stu
Margaret pl
May pl
Ada pl
Dodd, Geo L piano dlr & tuner
Caroline A (Stanton
Ida Louisa music tr
Donnell, E L car & repair shop
North
*Grace M shop Portland
Mary (Harris
Drake, W W ptr
Etta J (Eaton
*Drue E ship cl
10 High, Lewiston
*Winona E (m Goff
9 Dennison, Auburn
Alice E (m Merrill
Walter E ptr
Hazel F pl
Drugan, John rtd
Martha (Clark
Dudley, Eliza (Hainer
*Linsey E elec con
87 Capitol, Augusta
Ruth A stu Mon academy
Dunham, Earle F pl

E

Emery, U S far R D 20
Annie G (McIntosh
Emerson, Martha B (Grant
Mary J ho
Smith E far
Emerson, S E
far & carriage repairing
Walter D stu
Espeaignnette, G H R D 20
Addie (——

F

Fairbanks, G S rtd
Ann G (m Marr
Fish, S E dl in seeds
Fish, Leonard piano tuner

Nellie M (Eldridge
Lena M
Flanders, F O far
Mary (Seabury
Chas O meat market
*Maude A (m Macomber
Winthrop
Edna M
Stella E
Helen M stu
Flanders, Chas S blk
Mattie E (Hunnewell
Fogg, Arthur ptr R D 19
Gertrude (Trask
Percy pl
Anna pl
Edna
Fogg, Benj F far R D 20
Edith M (Cunningham
Folsom, Daniel W s s op
Winth 21
Mary C (Worden
Fowler, Wm B far
Jennie L (Keening
Joseph W st
Burtice F pl
Geo L pl
Louis R pl
Jennie M
Frost, I W far Winth 21
Jessie (Jones
Frost, H C ins agt
Eva A (Champion

*Chas A civ eng 40 Grant,
S Framingham, Mass
Nina (m Colson
Grand child:
Vera Colson
Frost, P Eugene gen mdse
R D 19
Alice G (True
Chester O pl
Mary A
Frost, O F miller & dlr in grain
Frost, Reginald O car
Bertha M (Hascall
Frost, H B cl
Clara (Deroche
John H
Frank B
Lawton A
Frost, Berle A stu
Fyffe, Arthur far R D 19
Ida O (King

G

Gatchell, Geo H far R D 19
Lizzie M (Turner
*Carrie (m Deale 43 Fair,
Newburyport, Mass
Geo M tanner
Blanche
Arthur M cream team
Everett R stu
Gatchell, W P rtd R D 20
Susie B (Thompson

Gatchell, Geo M gen work
Mary E (Carr
Geo F
Getchell, Augusta (Woodbury
Mary (m Merrill
Carl F law stu Bangor
Gilman, Geo E far
Nellie M (Day
Ralph D far
Gilman, B O far
Lena (Acorn
Gilman, Bettie (Rowe Hillman
Gilman, W H far R D 19
Cora A (Cunningham
James A far
*Ethel E (m Libby Wayne
Frank H moc mkr
Gilman, John H
Olive J (Lord
Gilman, Josephene (Ricker North
Mabel
Given, Fannie Winth 21
? Goding, L S millman
Luetta (Prescott
Goodwin, Doreas (Brown Winth 21
Goodwin, Cyrus H far R D 19
Mary J (Hall
Nella S stu normal sch & tr
Goodwin, Ardelia L (Andrews wid Chas
Goodwin, C H far North
Mary (——
Nellie tr
Gordon, A A rtd North
Hattie (Hammond
Clinton H mill op
Gordon, Louisa (Hammond North
Alna rtd
Gott, Jos G salesman
Rose (Stinchfield
Ida L (m Cochrane
Arthur d
*Winnefred A Edwards tr Augusta
Greeley, W J far
Greenleaf, Frank W cl
Julia F (Boyd
F Gerard stu
Harry L pl

H

Hall, Calvin S (Williams Dist) far
Sylvia A (Packard
*Henry H music tr
*Gerald P mech Moline, Ill
Hall, Edgar A mail carrier R D 20
Martha (Marston
Evan G gen wk
Edith E
Ethel M stu
Ham, Olive L
Hanson, E R far R D 20

Laura (Lovewell
Robert M far North
Ruth T (m Pottle
Harris, A G far R D 20
Eva (Ellis d
Alta stu
Louis
Oren L
Harrison, Wm H rtd
Annie (Feenan
Haskell, Olive J (Woodbury
Dora A ho
Hascall, R J far & canning fact
Rose M (Nichols
*Wm J mach Norway Lake
*Herbert E s s op
13 Temple, Auburn
*Harry M s s op
94 Summer, Auburn
*Emma F (m Day
264 Pine, Lewiston
Lena M (m Jumper
Bertha M (m Frost
Elmer S pl
Grand child:
F Oscar Jumper
Hathaway, Arthur T car
Ethel (Frost
Herbert W
Hathaway, W H far
Flora (Hammond
*Gertrude (m Donnell
Leeds Junction
Arthur T car

Hayford, L D far
E C far
*Addie E wk coat shop
Pittsfield, N H
Hayford, E C far R D 20
Florence (Keith
Haynes, G M far
Helen M (Marks
*Edith G tr Saco
Hazel
Haynes, Chas M com lab
Nettie M (Winchester
*Walter C ranchman
Clancy, Montana
Higgins, Clyde C mill op
North
Blanche (Moody
Harold M
Hinkley, John H far R D 19
*F Belle tr nurse Boston
Lizzie S
Roy A
Roland A
Holman, Wm W cl
Holmes, Mary D (Ellis
~~*Inez (m LaMaster~~
Tecumseh, Neb
Howard, R far Winth 21
Georgie (Robie
Agnes stu
Howard, Geo F far Winth 21
Mary L (Smith
Edward E far
Reuben E far

*Elwood far Winthrop
Winfield S far
*Addie M (m Dingley
Wales
*Orrie E (m Remick
52 Turner, Auburn
Howard, E E far
Zilpha (Howard
*Jennie (m Faulkinham
Winthrop Ctr
*Harlow Winthrop
Orren G
Clarence pl
Hutchinson, Lucella (Folsom
Winth 21
Hutchinson, D S rtd R D 19
Hutchinson, Carl gen wk
Carrie (Merrill
Aubrey
Infant

J

~~Jacobs, Henry~~ C boss in tannery
Susie R (Cowan
Tena M pl
Jacobs, Elijah C far R D 20
Jenness, Mary A (Smith
wid D M d
Esther E (m Curtis
Jewell, I G car & far R D 20
Annie M (East
Clara Bell pl
Florence E pl
Helen J pl
Oswell C pl
Mabel L
Wesley P
Lesley P
Jones, Henry rtd Winth 21
Ellen (——
Jones, Helen (Moody Winth 21
Jones, B F rtd Winth 21
Jessie (m Frost
Jenkins, Chas far R D 20
Nellie H (Moore
Judkins, A A far
Minnie (Sutton Dilnon
farm, sum boarders

K

Keening, H L far Winth 21
Alice (——
Kerr, A E far & lumb R D 19
Mary E (Vincent
Lois B pl
Pauline R pl
Frederick W
Edw A
Kimball, O W far Winth 21
Ella C (Chase
*W A paper machine
Boston, Mass
Otis H far
Dorothy F stu
Kimball, W J far R D 20
Ina D (Donnell

Kimball, B H far R D 20
Lucy A (Prescott
Fred P mach
King, R A tax col & far
Ida O (m Fife
Edward C
*Lottie (m Longfellow
Winth 19
*Blanche (m Macomber
Worcester, Mass
Wm R lab
Annett (m Witherell
Knight, Francis rtd sold North
Knowlton, Mary (Smith
wid Geo
John F gen wk
Ralph L gen wk
Knox, Ora A lab
Blanche (Wing
Amy E pl
Elsie O pl
Doris B

L

Lawton, G P rtd sold R D 19
Leech, Henry T rtd sold
Winth 21
Abiah (——
*Eva L (m Brooks Norway
*Rev S E Bridgton
*Daisy (m Catland
Lewiston
Leech, L E far Winth 21
Cora A (Robbins
Merton E stu
Blanche E pl
Leonard, Sarah (Jackson
Leroy, Frank far
Rosa (——
Libby, Francis far R D 20
Ada (Burnham
Lindsey, Eliza (Berry North
*Roland E mach
Beverly, Mass
*Clara bk kpr
Boston, Mass
*Howard E mach
Beverly, Mass
Mary (m Sanborn
Josephene (m Walker
*Roscoe E mach
Beverly, Mass
Geo A far
Lindsey, G A head finisher
mill North
Mildred G (Gowen
Albert H
Litchfield, A E rtd
Little, Ethan far Winth 21
Albina (Fellows
Lizzie M waitress
Geneva stu
Longfellow, Geo O far R D 20
Nellie P (Gilman
John G elec
Anna B Bates Col stu
Longfellow, John G elec

Daniel Boynton

Bettie M (Magee
~~Loon, A J~~ barber
Philly (Lavalle
*Mary (m Higgins
Winthrop
Lena M stu
Clifton A pl
Alfred J pl
~~Lord, W F~~ for sec
Ida (Sprague
Laura E tel op
Lowell, J E far North
Ada (Foster

M

Macomber, Lucinda (Hamilton
L M A rtd
*Geo A restaurant
Boston, Mass
*Wealthy L (m Strauss
1039 Mass Ave,
Cambridge, Mass
Hattie B (m Rowell
*Henry jeweler State,
New London, Conn
Macomber, Herbert
Macomber, Geo L far Winth 21
Abbie L (Tinker
*Alice E (m Greeley
Gardiner
*Elmira (m Lockwood
Glen Falls, N Y
*Geo L Jr mill op
Boston, Mass
*Roy E cl Augusta
Edith M stu
Rena G pl
Macomber, R M far Winth 21
Sarah J (Smith
*Chas S blk Portland
Nellie A (m Woodbury
Sadie J (m Bunnel
*Emma (m Ricker
Brunswick
Annie N stenog
Irvin E far
Mann, Eben M far R D 20
Rose (Beem-Frost
Step child:
*Geo E Frost stone cutter
Hardwick, Vt
Marks, Eugene grain dl Main
Maude (Holman
Marsh, A L far R D 19
Clara L (Bonney
Mary B
Marston, David rtd far
Hannah (Gilman
Inez A tr
Marston, Nellie E
Marston, E P phy & sur
Lilla A (Masterman
Marguerite A pl
Daniel J
Martin, Benj A far R D 20
Fanne (Reed

*Elizabeth F (m Spencer
300 Columbus Ave,
Boston, Mass
*Florence (m Kennedy
Pearson, Saugus Ctr, Mass
Maxim, Roland team North
Sadie E (Burnham
Lula E pl
Bertha E pl
R Almont
McCullo, Mary F (Ward
Step child:
*Lizzie Remick
Winthrop Ctr
McCurdy, D blk R D 19
Perle (Booker
Benj stu
Monmouth No 8 — May 3 . . . .
McIlroy, Ronald woolen mfg
North
Rena May (Leadbetter
John Malcolm
Dorothy S
Katherine
McKechnie, W L far North
Eva A tr
Helen F (Prescott
McKenney, Eva moc shop
Merriman, W G far R D 20
Mary E (Moore
Merrill, Harry E moc mfg co
Mary (Getchell
Merrill, Geo E flagman Main
Mary E (Burnham
Geo F cl
Merrill, Harry F fancy poultry
Winth 21
Alice E (Drake
Merrill, Luther R rtd
W H far
Merrill, W H far R D 20
Ellen M (Blake
Merrill, Henry car & far
Minnie (Gamage
Ethel pl
Howard L pl
Helen
Miller, Frank mill op North
Emma F (Fairbanks
*Frank W s s op
704 Main, Lewiston
Bertha M (m Woodbury
Alice W stu
Moody, Jos F far
Louisa (Bragdon
*Ralph motorman
14 Danube,
Dorchester, Mass
*Harry L car
Buzzard Bay, Mass
Moody, Chas S far North
Millie E (Shorey
*Bertha L (m Bailey
Lisbon
Moore, F K far R D 20
Louisa B (Marston-Fields
Bessie Z stu
Step children:

*Charlie R Field eng
Portland
*Lester Field s s op
Augusta
Freddie L Fields lab
Moore, Susan D (Wright
wid C I
*Wm G cl & office wk
East Orange, N J
*Minnie tr nurse
179 College, Lewiston
Nellie H (m Jenkins
*Bertha A (m Rowe
8 Arthur, Beverly, Mass
Berton A d
Mountfort, Frank far
Maria S (Marston
Mundy, F H far & orchardist
R D 20
Lizzie M (Flammang
Mildred pl
Laonie pl

N

Neal, James B lab R D 19
Mary C (Edgecomb
Emily R pl
Catherine A pl
Thomas E
Aubrey D
Mildred L
Neal, Daniel far
Nichols, Martin rtd
Nichols, James S far
*Ola A (m West
Hyde Park, Mass
Clara L
Mary (m Smith
Niles, F E far Winth 21
Lenora M (Brown
Fannie M pl
Ernest A
Norris, H M far R D 20
Daisy I (Allen
Hazel D stu

O

Orcutt, J L J of P & far North
Isabella M (Foss
Orcutt, Richard H gen wk
North
*Roxie (m West Bangor
*Annie (m Thompson Unity
Estella (Daly

P

Packard, J B
far & newspaper cor
Minnie (Harris
Winfield F tr
Harold L tr
Florence G tr
J Roy stu
Peaslee, Melzer mer & p m
North

Arobina (Cunningham
Perkins, Bert J mason
Winth 21
Annie B (Laughton
Perkins, Sarah T (Young
Winth 21
Alzina (m Chase
*Cora E (m Sweeney
Sabattus
*Bell L (m Keats
Sabattus
Geo B N far
Bert J mason
Perkins, Geo M far R D 19
Allie M (Loomis
Perkins Camilla (Whitney
North
*Lill F (m Adams Oakland
Clifford L tel op Lewiston
Perry, Dan W rtd
Luella C (Smith
Marion S tr
Peterson, E E far R D 19
Hulda (Klinrill
Pierce, Carrie lib
Pierce, Martha Mrs H.C.
Pike, Irvin W far
Julia D (Coe
*Earle R phar Milafloras,
Panama, K Zone
*Beatrice milliner
Wilson, No Carolina
Helen pl
I W Jr pl

Pinkham, Andrew B
carriage ptr
Elvira J (Pettengill
Pinkham, Jno mail carrier
Lettie T (Thompson
*Ethel (m Dudley Rome
*Percy G lab Bingham
Plummer, S K far R D 20
Sarah (McFadden
*Clara I (m Brackett
32 Coombs, Bangor
*Mildred Z (m Hurd
97 Penacook,
Manchester, N H
Plummer, W. E far R D 19
Martha A (Gilman
Plummer, John L far R D 20
Victoria (Wheeler
Plummer, W W moc maker
Louise J (Torsey
Pottle, Geo B ptr & pap hgr
Ruth T (Hanson
Potter, W J far
Litchfield R D 18
Orra A (Weymouth-Frost
Benj L elec
Ethel R tr
Potter, G J far & dlr in live stk
P O Leeds June
Jennie L (Rose
*Minnie A (m Whittemore
Wales
Prescott, Frank far Winth 21
Sadie B (Titus

Helen M pl
Prescott, Geo N far Winth 21
Frank far
Prescott, Elizabeth C
(Cleveland
Lucy A (m Kimball
C W p m & druggist
L C cl
Prescott, L C asst p m
Lena C (Luce
Philip L stu
Myron M pl
Donald C pl
Ronald C pl
Prescott, E A John mer
Annie M (True
Prescott, Ellen E (Elms North
Helen (m McKechnie
Harry E mill op
*Clinton E far Winthrop
Prescott, Harry E mill op
North
Agnes M (Turner
Hazel E stu
Mabel L pl
Helen pl
Marion pl
Prince, Clara E (Shaw
Leon W ca
Cora M ho
Albert L stu

R

Randlette, Chas M phy & surg
Catherine H (Sanderson
Geo Albert
Rankin, Ellen (——
wid John
*Chas decorator Lewiston
Ivory gen wk
Richard, Cypricen far R D 20
Aldege (Camire
Geo G pl
Richardson, Ralph B far
Sibyl B (Emery
Rose M tr
Richardson, Edwin A mech
North
Louise (Hathaway
Richardson, A L far Sabattus 1
Richardson, N W hdw store
Ethel M (Robinson
Nelson A
Virginia M
Margorie V
Richardson, Emily (Weston
*Frank far Bath
Percy
Nelson
Richardson, M M only on pleasd mech
Osca M (Simpson
*Eva J (m Meservey
173 Pine, Lewiston
*Frank B stu Bates Col,
Lewiston

Ricker, Wm H mason
Ricker, Morrill B lab
Rideout, F S far North
Augusta S (Sawyer
Ridlon, James F far R D 20
Margaret (Richardson
Clarence A
Geo E
Walter A
Alice M stu
James W pl
Tessie E pl
Roberts, Nahum rtd R D 19
*Emily B (m Stover
Yarmouth
Alice M (m Brown
2d wife Lorinda (Jordon
*Harriet M (m Frost
Winthrop
*Benj F s s op
Redlands, Cal
*Josephine ho Portland
*Annie D (m Pinkham
Deering June
*Clara E manicurist
Portland
Robertson, Douglass far R D 20
Alice F (Hall
Emma M pl
Archie E pl
Malissie C pl
Robertson, Peter far
Emma (Cass
Douglas A far
Alice J (m Wetstein
Wm T r r sec hand
*Mary A (m Simmons
Winthrop
Wilfred lumberman & ptr
Robert meat market
J Walter stu
Bertha I stu
~~Robertson, Eubias~~ stable
Robinson, Geo far R D 20
Lydia (House d
Edlon C far
Ella M (m Moody d
2d wife Abbie E
(Brann-Cunningham
*Lorin W Cunningham
Butte, Mont
Arobine (m Peasley
Leslie B d
Ruth L (m Arnold
Robinson, Samuel rtd North
Clorinda (Linscott-Wing
Robinson, E C far North
Ethel D ho
Fred H
Eva M (Joy
Edgar T pl
Geo E pl
Evelyn M
Robinson, Roy ptr & pap hgr
North
Robinson, Louis E far North
Nellie E (Withers
Gertrude M tr

Robinson, Burton L far
Ethel P (Pettengill
Robinson, John W far R D 22
Olive M (Moore
Chas Henry
Robinson, Paulina (Simpson
Annie L (m Bates
Burton L far
John W far
*Louise M (m Pettengill
Curtis Cor
Robinson, F L car Winth 21
Edith E (Warren
Robie, Chas F far Sabattus 1
Eva J (Titus
*Mabel (m Morton
Augusta
Rolfe, John H r r ser
Phebe A (Stern-White
Roy H
Rolfe, Sullivan B moc maker
Gertrude (Davis
Roselin, Paul mill op North
Rowell, Harriet (Mower

S

Safford, Geo L pottery R D 19
Annie (Hutchins
Lula (m Anderson
Sanborn, J H far Winth 21
Nellie M (Merrill
Merl M
Kenneth E
Sanborn, S R rtd Winth 21
Chas S mill op
J H far
Herbert W Faneuil Hall
Mkt, 152 Glen,
Somerville, Mass
Sanderson, Arthur L far
Sanderson, C A far
Arthur L far
Walter A poultry
*Ella H (m Kalker
Hillsbury, New Mexico
Catherine (m Randlet
Sanderson, Walter A
Sawyer, Albert A far Winth 21
Addie (Brown
Carl A pl
Sawyer, Margaret (Atwood
*Alton M D Gardiner
Augusta S (m Rideout
*John W M D Dexter
Albert A far
Shaw, Byron P far R D 20
Hilma (Kolburg
Shepard, Henry D
horse dlr & truckman
2 wife Bessie T
(Rollins-Peasley
Flossie E
Harvey C
Ralph W Peasley
M C fireman
Rhodolphus A furniture
Lewiston

Shepard, H O truckman
Dorothy (McKenney
Sherman, A C rtd
Lydia B (Barker
Shorey, Leroy lab
Martha (Jackson
Simpson, Henry A car & far
R D 20
Mary L (Johnson
Robert J stu
Esther E pl
Simpson, J U far R D 20
Almira F (Cooper
Celinda d
Susie A (m Burgess
Elvira d
Small, Wm H car Winth 21
Eliza J (Beal
Ella P milliner
Smith, Albert G ins agt
Ella E (Gilman
Claribel G music tr
Smith, Albert S far Winth 21
Hettie A (——
Smith, O C rtd soldier
Winth 21
*Edgar O far
Mars Hill R D 1
*Lottie A (m Fields
Mars Hill R D 1
*Emily F (mBlackden
Mars Hill
Benj W far
Washington H far
Smith, B W far Winth 21
Nellie S (Hutchins
Geo C pl
Helen M pl
Smith, Washington H
far & cream col
Mary (Nichols
Stanley pl
Russell V
Smith, Geo S far Winth 21
May J (Jewett
Archie E
Velma M stu
Smith, Helen A (Luce
wid J W
Mary L (m Knowlton
Snow, Wm C far & car
Litch 18
Spencer, Alice F stu R D 20
Sprague, W W far R D 20
Lizzie J (Titus
Barbara stu
Stetson, Geo sta agt
Edna C (Stevens
Elmer C
Howard R
Stetson, Elvira (Frost
Stewart, Henry W far
Rilla M (Plummer
Stover, Joshua far R D 19
Carrie B (Tinkham
Stover, Ellen J (Small
*Bates E law
Phenix, Arizona

*Florence E (m Allen
Waterville
*Stowell, Roy S tr
Rochester, N Y

T

Tappan, Martha
Tarr, A M far Winth 21
Taylor, Stephen far
Lizzie (Burnham
Thompson, Calvert A car & ptr
Josie A (Wheeler
Thompson, W H far
Mabel (Records
Alvin L pl
Ralph C
Thompson, Clarence L groceries
Augusta C (Blake
Thompson, Elbridge
Grace tr
Tillson, U A far Winth 21
Eudie M (Dyer
Emery A pl
Harold E pl
Tillson, David H far Winth 21
Mary A (Smith
U A far
Titus, Barbara (Leach
wid C K
Eva J (m Robie
Lizzie (m Sprague
*John A butcher
Bryants Pond
*Arthur L elec con
Puyallup, Wash
*May (m Paine Jay
Sadie (m Prescott
Tompkins, Jas E eng R D 19
*Clarence H far
Norridgewock
Evie M (Tomkins
Clayton E far
Towle, Cyrus E rtd North
Ellen J (Webb d
*D Webb stone cutter
Milford, Mass
*W Scott wholesale grocer
Fall River, Mass
*Helen M (m Stark
Boston, Mass
Trask, Chas L gen wk
Evelyn (Dakins
Viola R stu
Wallace L pl
Trott, A S far R D 19
Edith (Russell
*Jennie M (m Spencer
24 Pleasant, Everett, Mass
*Helen M (m Wyman
203 Mt Hope, Lowell, Mass
Frances A stu
Mildred T pl
W J bk kpr & far
Trott, W J bk kpr
Caroline E (Clark
True, Oscar C cream collector
R D 19

Annie M (m Prescott
Alice G (m Frost
Rubie S tr
Eunice D tr
Doris I stu
Nellie F (Smith-Blodgett
Turner, Henry C r r ser
Sadie B (Macomber
Shirley A pl
Willie B pl
Carlton H
Florence A
Turner, Hollis J of P
Sarah E (Chick

V

Vincent, Grace stu
Vincent, Phebe stu

W

Wadsworth, Vinton mech
Lettie A (Wilcox
Vivian M pl
Wallace, Rev C W
Bernice W (Wardwell
Chas W
Lura B
Warren, N A
Mary L (Labell
Ralph J
Roger V
Birdena M ho
Carroll C stu
Mildred E pl
Helen N pl
Chester E pl
Dora A pl
Warren, C E far R D 20
Elizabeth E (Young
C Fred
Warren, C W far R D 20
1st wife Vesta A
(Merriman d
Chas E far
Cora I (m Hanscomb d
Edith E (m Robinson
*Ralph M boiler mkr
150 Perkins,
Somerville, Mass
*Marshall J st eng
161 Warren,
Roxbury, Mass
Walter S far
Sarah E (m Frost d
Waugh, Frank far
Annie (Crowell
Geo H pl
Susie M pl
Helen L pl
Carlton P pl
Laura
Waugh, Geo far Winth 21
Frank far
*Geo Jr E Winthrop
Welch, ~~Miss Augusta~~ O
Westeine, Harry mill op

Alice (Robinson
Hollis pl
Wheeler, J A
ex merch & grain dlr
Helen L (Gilbert d
Jennie A ho
Frank L cont & bldr
Walter A far
Wheeler, W A far R D 19
Annie (True
Helen M
White, Fronia O (Achorn-
Hudon-White
Charlie A moc mkr
Whittier, G S cutter moc shop
Mae L (Rolfe
Guy C lab
Lena M stu
Clifton S pl
Lyda B pl
Everett R
Verna L
Wight, Milton far R D 19
Wilcox, F E car Winth 21
Nancy M (Harlow
Wilcox, John A rtd
Lettie A (m Wadsworth
Augusta S (Safford
Willard, Chas F far Winth 21
Sarah M (Richardson
*Randilla stenog
6 Hampshire, Auburn
Max F
Wilson, E T planing mill
Alice (Cronin
*Wing, Willis A mill op
California
*Arthur R mfg washing
fluid Roxbury, Mass
*Lillian (m Northrope
Brookline, Mass
*Wesley M Swift Co
Chicago, Ill
Wing, John F far
Flavilla (Freeman
*Jennie (m Williams
Waterville
Clair boss w mill
Wing, Clair boss w mill
Maude (Pray
Vern C pl
Wing, F Q far
Nellie F (McCulla
*Celia M (m Wing
Leeds June
*Lula M (m Burnham
Lewiston
Leroy B mill op
Nellie F (McCulla
*Florence (m Burnham
Leeds June
Olivet F
Wing, Chas fireman
Sarah (Burnham
Guy tanner
Witham, Wm W far R D 19
Wm W
Raymond E

Chas H
Step child:
Clara E Hall stu
Witherell, J W far R D 19
Abbie G (Getchell
*Elsie A el
77 Berkley, Boston, Mass
Mabel W (m Chamberlin
*Illde A manicurist
77 Berkley, Boston, Mass
*Edith M stenog
Jordan & Marsh, Boston
Hervey H hotel
*Erastine (m Kirby
Revere, Mass
Witherell, H H hotel
Annette (King
John K
Gordon E
Withers, James rtd sol North
Mary E (Whipple
Nellie E (m Robinson
Nettie A (m Leslie

*Geo W for s s op
Auburn
*Warren M s s op
451 Court, Auburn
*Wm L far No Belgrade
Woodbury, Geo H mill op
North
Bertha M (Miller
E Hugh pl
Marion E pl
Woodbury, Amie L ho
Woodbury, C W far Winth 21
Nellie A (Macomber
Harry A stu
Leita L stu
Hazel M pl
Woodman, Rev G E Cong clerg
Ardella M (Soule
Edwin P pl
Ruth M pl
Priscilla A
Wyman, Cyrus C far R D 19
Mary S (Hicks

When in Augusta go to

Marston's CAFE

Opp. Post Office

FIRST NATIONAL BANK

AUGUSTA

A DEPOSITARY OF THE UNITED STATES GOVERNMENT

Capital and Surplus $350,000.00

Has SAVINGS DEPARTMENT in which it pays—

Interest at 4 per cent

SAFE DEPOSIT BOXES

giving protection of our

MASSIVE STEEL VAULT

at trifling cost to you, for safe keeping of Wills, Insurance Papers and all such valuable documents.

Correspondence Invited

CHARLES S. HICHBORN, *Pres.*, T. A. COOPER, *Cashier.*

Did You Ever Stop To Think

That you can *dress better* with *less cost* by having your clothing *made to your measure;* made to *fit* your individual body, made so that it is in keeping with your *figure* and your *personality*. Such garments are vastly more satisfactory than the ready-to-wear kind, that are manufactured simply to sell and to roll up profits for the ready-made clothing dealer.

Custom clothing *costs less* because it wears and *keeps its shape* longer than the ready-to-wear; it wears and keeps the shape longer because it *fits* and is *thorougly made*. By these advantages you do not have to buy as often; you *dress better* with *less cost* in Custom Garments. Think how much better you would feel and appear in properly fitted clothing, than in the kind that only cover the body, without regard to the style and fit your figure requires.

Prove this, by ordering your next suit or overcoat of

TOWNSEND

MERCHANT TAILOR

MASONIC BUILDING, - AUGUSTA, MAINE

GO TO - -

TROUANT & BATES

Wall Papers, Lace Curtains, Window
Shades, Awnings, Paints, Etc.

No Old Stock

ALL NEW PRICES RIGHT

253 Water St., Augusta, Me.

There is a big difference in the wearing qualities of shoes. If you want shoes for your whole family, shoes that are stylish, shoes that will give satisfaction and prices that are reasonable, buy them of

STEVENS & BALLARD

DO YOU KNOW THIS MAN?

Perhaps you don't, but you and I know every young man of today is anxious to dress in a distinctive and snappy manner.

We have the clothing that will suit him.

Many a man still young but more advanced in years desires something more conservative, but still his clothes must have fit and style.

We have the clothing that will suit him. The choice garments of the leading manufacturers can be found in our stock.

Our prices are right, our merchandise is right and your confidence is placed right when trading with us.

THE PIERCE CLOTHING CO.

257 WATER STREET, AUGUSTA, MAINE

Kennebec 32/1918
4-6-17

DRESS AS WELL AS YOU CAN

It pays to dress well, and no man can plead as an excuse for not doing so that he cannot afford it, for we offer the elegant garments of latest make at prices within the reach of all who care for good clothes.

Come in and try on some of the new styles. Notice how nicely they fit, how stylishly they are cut and how well they are made. The best work on them is hidden from view, but it is there and wear will prove it. You can dress as well as anybody if you will adopt our style of clothing. There is no better to be had—we can say that of our own knowledge.

C. F. BILODEAU UNDER HOTEL NORTH
AUGUSTA, - MAINE

5990H